HAMILTON COLLEGE LIBRARY
1 0006 92112

THE HAMILTONIAN

1935

COL

COLLEGII HAMILTONENSIS SIGILLVM · FVNDATVM MDCCCXII ·
ΓΝΩΘΙ ΣΕΑΥΤΟΝ

HAMILTON COLLEGE
LIBRARY

THE 1935 HAMILTONIAN

Copyright 1934

JOHN R. SCHOEMER, JR., Editor

J. DONALD AHEARN, Business Manager

THE COTTAGE OF SAMUEL KIRKLAND,
FOUNDER OF THE COLLEGE

THE CLASS OF

NINETEEN HUNDRED THIRTY-FIVE

Presents

THE 1935 HAMILTONIAN

Published Annually by the
JUNIOR CLASS of
HAMILTON COLLEGE
CLINTON, N. Y.

Foreword

THE series of HAMILTONIANS, the annual publication of the junior class of Hamilton College, was begun by the Class of Eighteen Hundred Fifty-Eight. In presenting this, the seventy-seventh of the series, we have endeavored to produce a book embodying the principles which dominated the labors of those young men of three-quarters of a century ago. Is it not true that the purpose of such a book is to provide the reader with a comprehensive and accurate record of that particular year in the history of our college? We sincerely believe so; and we have subordinated all else to this end.

In the past few years HAMILTONIANS have been cast in much the same mold—a few minor changes here and there, to be sure, but, generally speaking, they have been pretty well conventionalized. At the risk of being accused of old-fashionedness and lack of originality, we have contented ourselves in following the beaten path. Hamilton is essentially a conservative college, and it is only consistent that its yearbook should be conservative.

To the casual reader it will soon become apparent that the book has been constructed with an eye to economy. Simplicity is of necessity our dominating theme, and circumstances have forced some omissions which we think would be worthy of inclusion—the most notable being, of course, the feature section. And so, we must throw ourselves on the mercy of the reader, who has perhaps been struck himself by the stern hand of the Depression. We could have done a book more pleasing to the eye, and perhaps more satisfactory—we would have liked to. As it is, we must solace ourselves with the thought that we, to the best of our ability, have devoted these simple pages to the Hamilton we all love.

DEDICATION

TO

DR. EDWARD FITCH

KNOWN TO AND BELOVED OF

ALL HAMILTON MEN AS

"LITTLE GREEK"

WE RESPECTFULLY DEDICATE

THIS BOOK

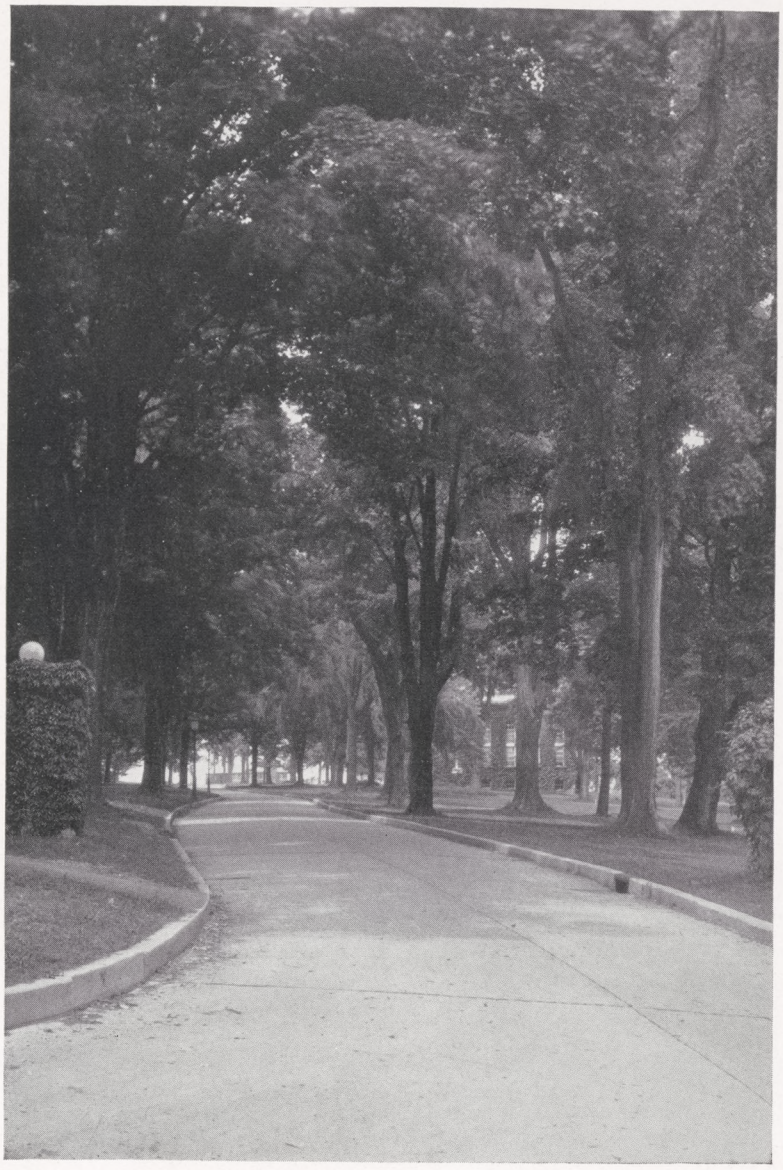

MAIN ENTRANCE

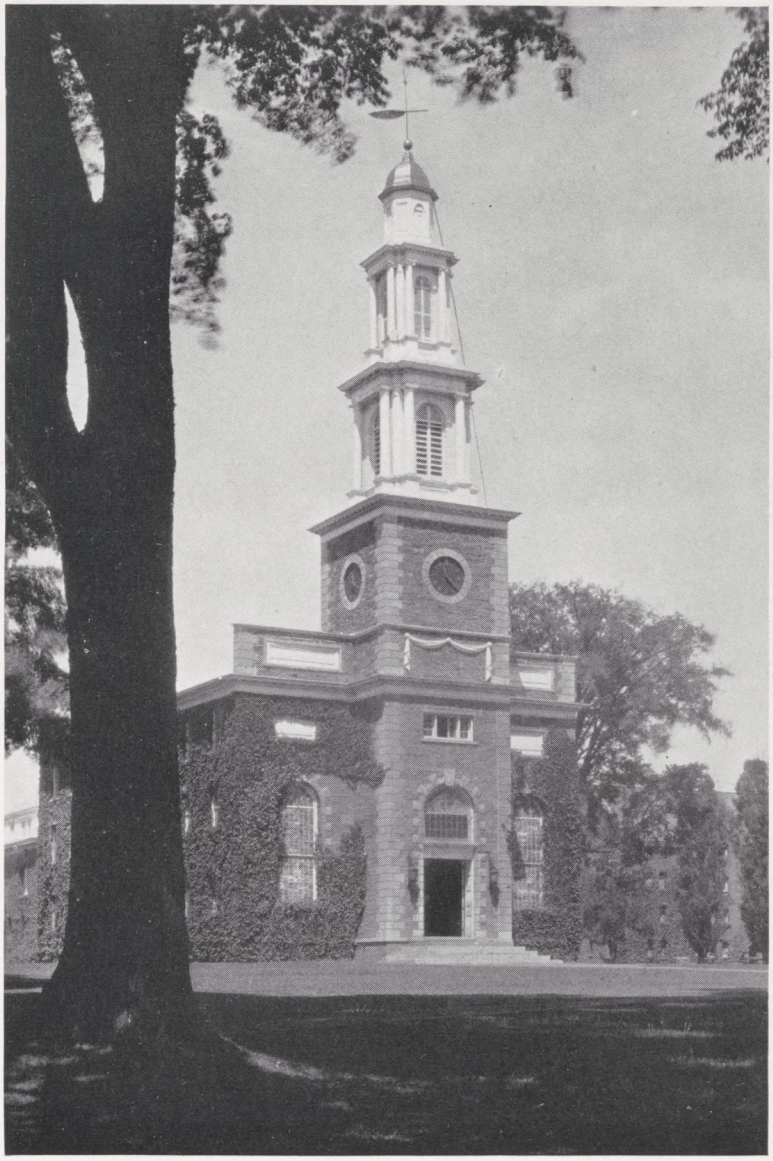

THE CHAPEL

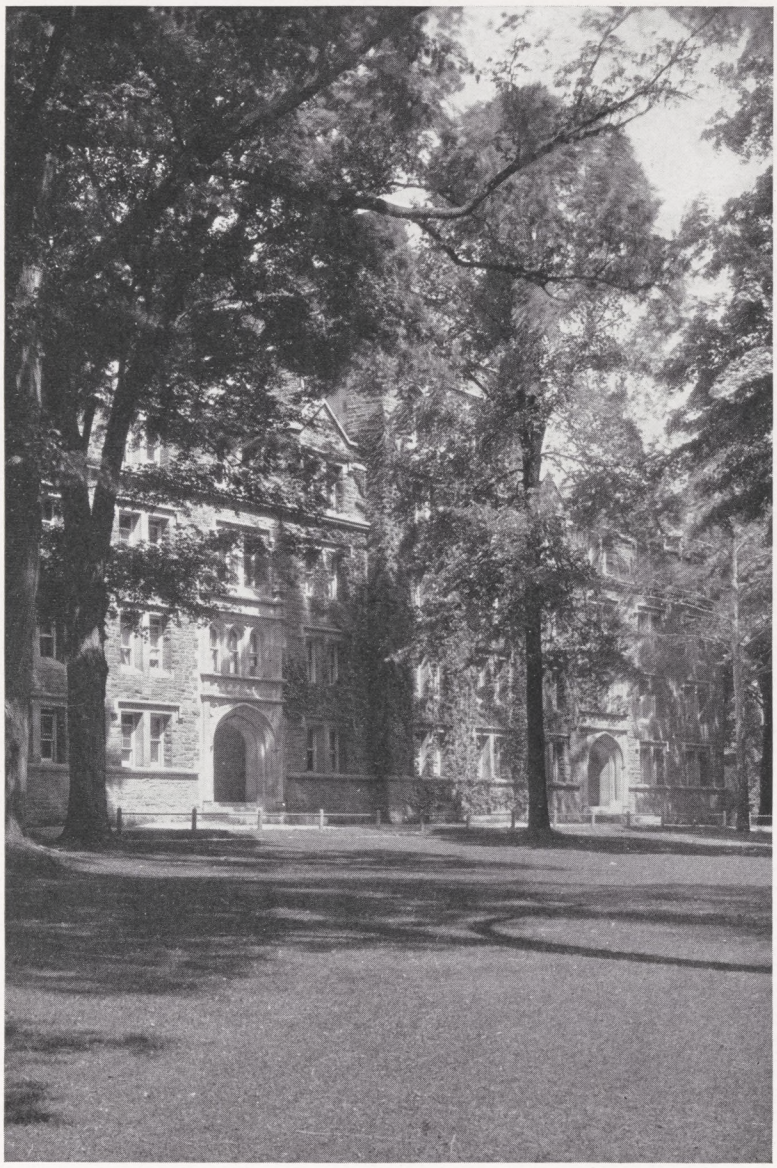

SOUTH COLLEGE

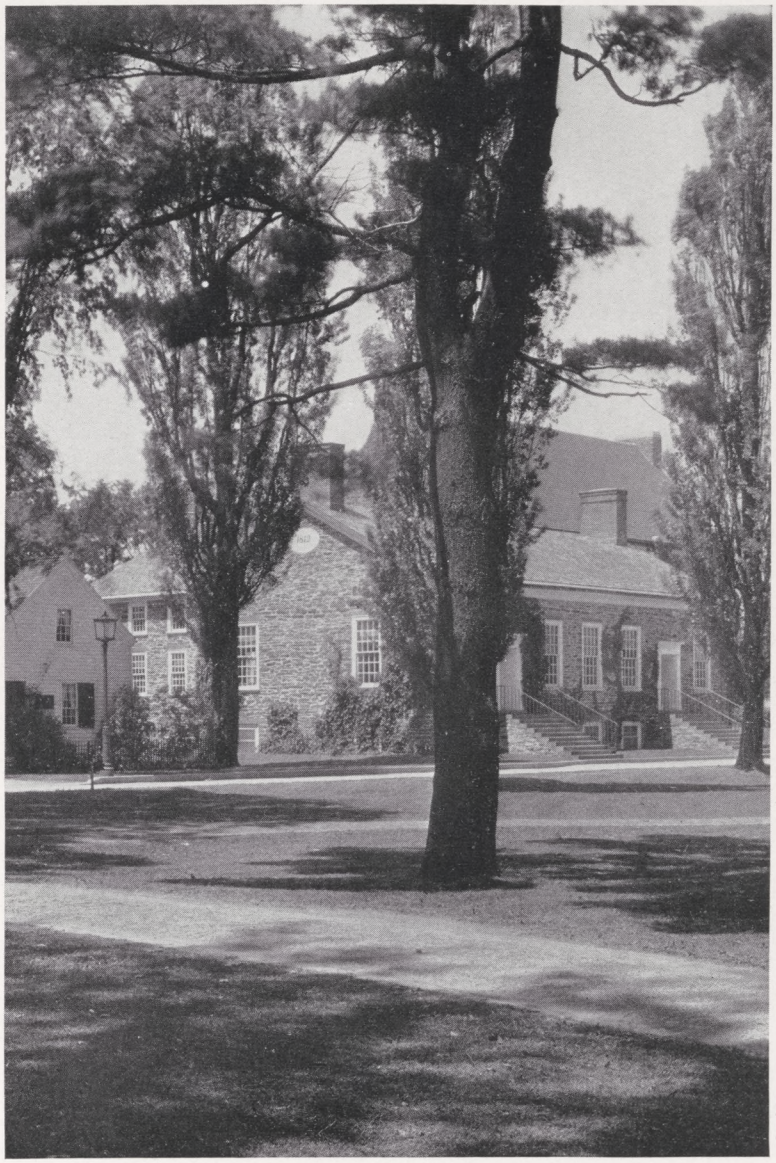

BUTTRICK HALL

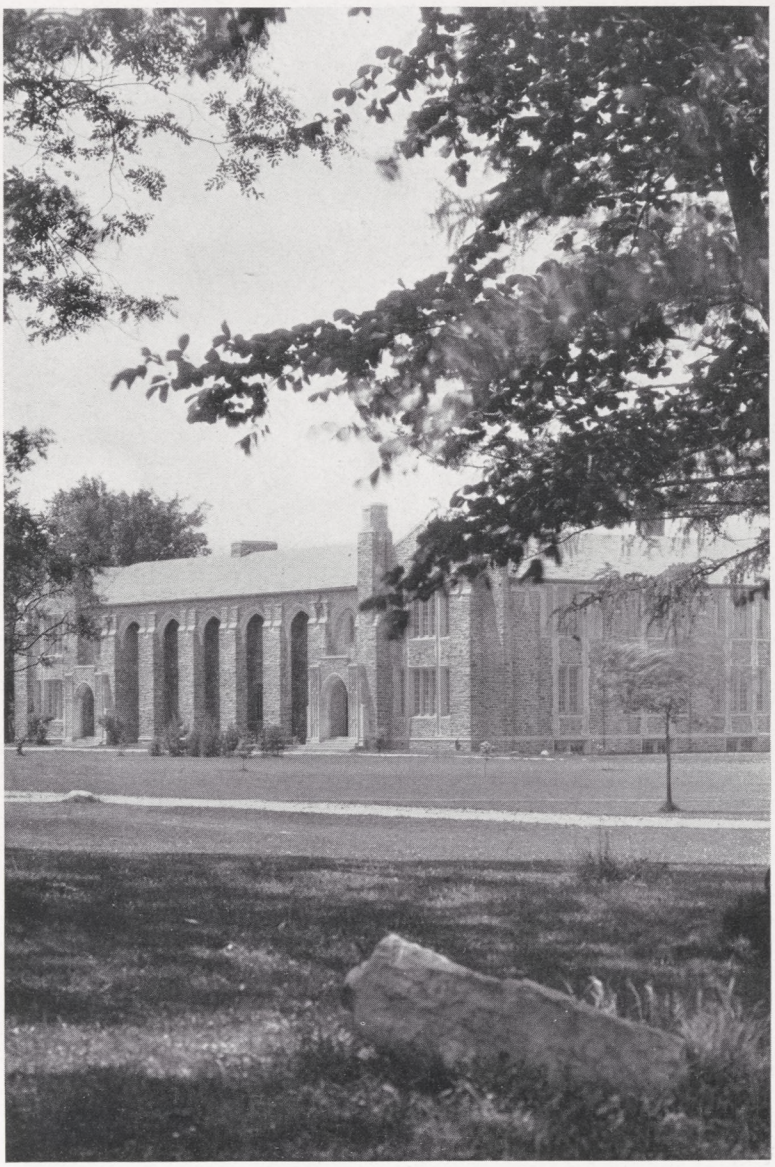

CHEMISTRY BUILDING

Part I

ADMINISTRATION

THE TRUSTEES

Hon. Elihu Root, D.C.L., LL.D., Chairman ..... *Clinton*
Henry H. Benedict, LL.D. ..... *New York*
Charles B. Rogers, LL.D. ..... *Clinton*
Samuel F. Engs, A.B. ..... *New York*
Rev. Robert G. McGregor, D.D. ..... *New Rochelle*
Reuben Leslie Maynard, A.M. ..... *New York*
Joseph Rudd, Ph.B. ..... *Clinton*
William M. Bristol, A.B. ..... *New York*
Daniel Burke, A.M. ..... *New York*
Pres. Frederick C. Ferry, Ph.D., Sc.D., J.U.D., LL.D. ..... *Clinton*
Robert D. Fraser, A.B. ..... *New Hartford*
Harry G. Kimball, A.M. ..... *New York*
Charles L. Miller, LL.D. ..... *New York*
John L. Strickland, A.B. ..... *Carthage*
Elihu Root, Jr., A.M. ..... *New York*
C. Willard Rice, A.B. ..... *Geneva*
Clark H. Minor, Ph.B. ..... *New York*
Neile F. Towner, A.B. ..... *Albany*
Frederic P. Warfield, A.B. ..... *New York*
James A. Christensen, A.B. ..... *Franklinville*
Louis J. Ehret, Ph.M. ..... *New York*
Floyd M. Wills, Ph.B. ..... *Buffalo*
Everett K. VanAllen, Ph.M. ..... *Rochester*
Edward R. Evans, M.D. ..... *Utica*
George L. Abbott, Ph.B. ..... *Palmyra*
Hon. William F. Dowling, A.B. ..... *Utica*
Albert A. Getman, M.D. ..... *Syracuse*
Stanley E. Gilbert, Ph. B. ..... *Utica*

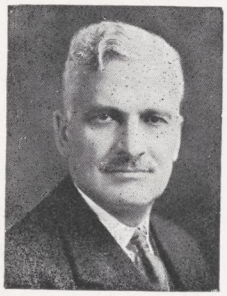

FREDERICK CARLOS FERRY, A.M., Ph.D., Sc.D., LL.D.

President (1917) of the College and Professor of Mathematics. A.B., Williams, 1891. Theta Delta Chi; Phi Beta Kappa.

ALBRO DAVID MORRILL, M.S., Sc.D.

Stone Professor (1891) of Biology, Emeritus. B.S., Dartmouth, 1876. Phi Zeta Mu; Phi Beta Kappa.

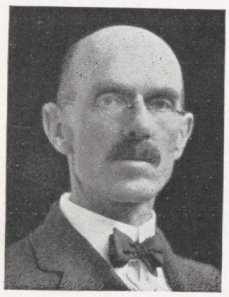

SAMUEL J. SAUNDERS, A.M., D.Sc.

Professor (1892) of Physics, Emeritus. A.B., Toronto, 1888. Sigma Xi; Phi Beta Kappa.

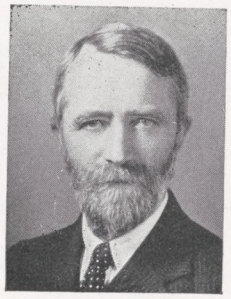

ARTHUR PERCY SAUNDERS, Ph.D.

Childs Professor (1900) of Agricultural and of General Chemistry. A.B., Toronto, 1890. Sigma Phi; Phi Beta Kappa.

WILLIAM PIERCE SHEPARD, A.M., Ph.D.

Burgess Professor (1895) of the Romance Languages and Literature. A.B., Hamilton, 1892. Delta Upsilon; Phi Beta Kappa.

EDWARD FITCH, Ph.D.

Edward North Professor (1889) of Greek. A.B., Hamilton, 1886. Emerson Literary Society; Phi Beta Kappa.

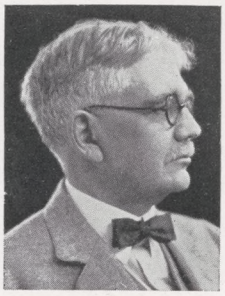

JOSEPH DARLING IBBOTSON, A.M.

Librarian; Instructor in Hebrew. A.B., Hamilton, 1890. Chi Psi; Phi Beta Kappa.

CALVIN LESLIE LEWIS, A.M.

Upson Professor (1908) of Rhetoric and Oratory. A.B., Hamilton, 1890. Delta Kappa Epsilon; Phi Beta Kappa.

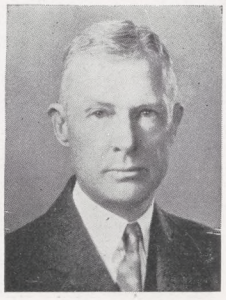

CLEVELAND KING CHASE, A.M., Litt.D.

Benjamin-Bates Professor (1911) of Latin. A.B., Oberlin, 1891. Phi Beta Kappa.

FRANK HUMPHREY RISTINE, A.M., Ph.D.

Hamilton B. Tompkins Professor (1912) of the English Language and Literature. Dean of the College (1932). A.B., Wabash, 1905. Beta Theta Pi; Phi Beta Kappa.

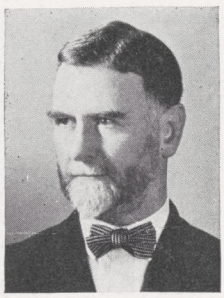

MILLEDGE LOUIS BONHAM, JR., B.Litt., A.M., Ph.D.

Publius V. Rogers Professor (1919) of History. B.Litt., Furman University, 1900. Lambda Chi Alpha; Phi Beta Kappa.

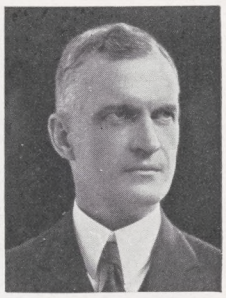

HORACE SEELY BROWN, M.S.

Professor (1908) of Mathematics. Clerk of the Faculty. B.S., Lafayette, 1899. Phi Beta Kappa.

WILLIAM MASSEY CARRUTH, A.M.

Pratt Professor (1907) of Mathematics. A.B., Cornell, 1901. Beta Theta Pi; Sigma Xi; Phi Beta Kappa.

NELSON CLARK DALE, A.M., Ph.D.

Professor (1924) of Geology. B.S., Middlebury, 1903. Delta Upsilon; Sigma Xi; Phi Beta Kappa.

ALBERT IRA PRETTYMAN, B.P.E.

Director (1917) of Physical Education. International Y.M.C.A. College, Springfield, 1906.

EDWARD FRANKLIN HAUCH, A.M., Ph.D.

Munson Professor (1921) of the German Language and Literature. A.B., Hamilton, 1909. Alpha Delta Phi; Phi Beta Kappa.

ROBERT BARNES RUDD, A.M.

Professor (1922) of the English Language and Literature. A.B., Hamilton, 1909. Alpha Delta Phi; Phi Beta Kappa.

DONALD BLYTHE DURHAM, A.M., Ph.D.

Professor (1923) of Latin and Greek. A.B., Princeton, 1905. Phi Beta Kappa.

WALTER NORTON HESS, A.M., Ph.D.

Stone Professor (1923) of Biology. A.B., Oberlin, 1913.

FRANCIS LESTER PATTON, A.M., Ph.D.

Professor (1923) of Economics. A.B., Ohio State, 1913. Delta Sigma Rho; Phi Beta Kappa.

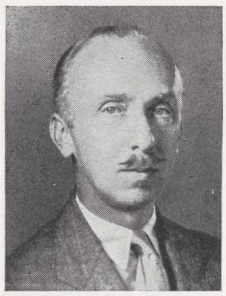

PAUL ADEE FANCHER, A.M.

Professor (1924) of English. A.B., Amherst, 1910. Psi Upsilon; Phi Beta Kappa.

BERRIAN RANKIN SHUTE.

Professor (1926) of Musical Appreciation. Institute of Musical Art, New York City, 1910-1916.

JEAN MARIUS GELAS.

Director (1921) of Physical Education. Ecole Normale Militaire d'Escrime et de Gymnastique, Joinville-le-Pont, France, 1898-1902.

WILLARD BOSTWICK MARSH, A.M.

Professor (1927) of English Composition and Public Speaking. A.B., Hamilton, 1912. Chi Psi; Phi Beta Kappa.

ARTHUR RALPH WINTERS, A.M.

Director (1927) of Physical Education. A.B., Oberlin, 1923.

RALPH SLEWELL SUPER.

Associate Professor (1913) of Modern Languages. A.B., Ohio University, 1895. Phi Delta Theta; Phi Beta Kappa.

WALTER HERMAN CARL LAVES, Ph.D.

Associate Professor (1927) of Political Science. Ph.B., Chicago, 1923.

BOYD CRUMRINE PATTERSON, A.M., Ph.D.

Associate Professor (1927) of Mathematics. A.B., Washington and Jefferson, 1923.

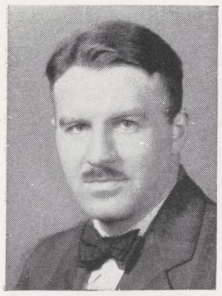

GEORGE HARVEY CAMERON, Ph.D.

Associate Professor (1932) of Physics. B.Sc., Saskatchewan, 1922.

EDGAR BALDWIN GRAVES, A.M., Ph.D.

Associate Professor (1927) of History. A.B., Haverford, 1919.

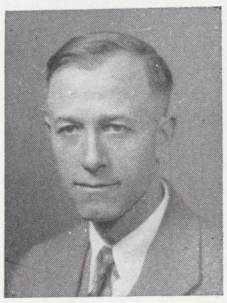

Asa Emanuel McKinney, A.M., Ph.D.

Associate Professor (1928) of Chemistry. A.B., Indiana University, 1914.

Mox Arthur Weber, A.M.

Associate Director (1927) of Physical Education. A.B., Oberlin, 1925.

Earl Orlo Butcher, A.M., Ph.D.

Associate Professor (1928) of Biology. A.B., De Pauw University, 1925. Delta Upsilon; Sigma Xi; Phi Beta Kappa.

George Lyman Nesbitt, A.M.

Associate Professor (1930) of English. A.B., Hamilton, 1924. Emerson Literary Society; Phi Beta Kappa.

Francis Winfield Smith.

Associate Professor (1929) of English. A.B., Hamilton, 1922. Emerson Literary Society; Phi Beta Kappa.

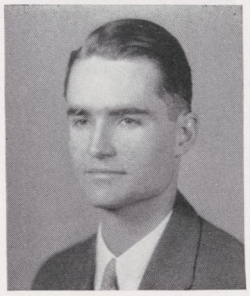

George Allen Morgan, Jr., A.M., Ph.D.

Associate Professor of Philosophy. Ph.B., Emory, 1925; A.M., Harvard, 1926; Ph.D., 1930. Tau Kappa Alpha, Sigma Chi.

Lewis Hall Gordon, A.M.

Assistant Professor (1929) of Romance Languages. A.B., Princeton, 1927.

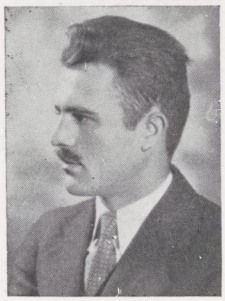

George Hasbroucq Perrine, A.M.

Assistant Professor (1930) of Romance Languages. A.B., Hamilton, 1925. Psi Upsilon; Phi Beta Kappa.

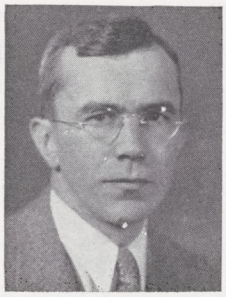

James Quayle Dealey, Jr., M.A., Ph.D.

Assistant Professor (1931) of Political Science. A.B., Brown, 1920.

James Morrison Moore, A.M., B.D.

Assistant Professor of Ethics and Christian Evidences. A.B., Park, 1925; A.M., Harvard, 1933; B.D., Union Theological Seminary, 1933. Pi Kappa Delta.

ROLF EGMONT PERCIVAL KING, Ph.D.

Instructor (1932) in German. A.B., University of Rochester, 1926. Theta Delta Chi; Phi Beta Kappa.

STEPHEN WATERS NILE, Ph.D.

Instructor (1932) in Physics. A.B., Reed, 1927.

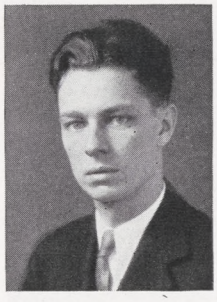

JOHN THOMAS ROUSE, Ph.D.

Instructor (1932) in Geology. A.B., Cincinnati, 1929.

ROBERT JAMES HICKS.

Instructor in Public Speaking. A.B. Hamilton, 1933. Delta Kappa Epsilon, Phi Beta Kappa.

PHILIP VIRGILIUS ROGERS.

Assistant in Biology (1932). A.B., Hamilton, 1930. Sigma Phi.

Elmer Emerson Yelton, Jr.
Undergraduate Assistant in Public Speaking (1933).
Psi Upsilon.

Edward Wales Root.
Lecturer on Art. A.B., Hamilton, 1905.
Sigma Phi.

OFFICERS OF ADMINISTRATION

Frederick Carlos Ferry, Ph.D., Sc.D., J.U.D., LL.D. ..... *President*
Charles Butler Rogers, LL.D. ..... *Treasurer*
Frank Humphrey Ristine, Ph.D., L.H.D. ..... *Dean*
Joseph Darling Ibbotson, A.M. ..... *Librarian*
Horace Seely Brown, M.S. ..... *Clerk of the Faculty*
Wallace Bradley Johnson, Ph.B. ..... *Registrar*
Edward Michael Coughlin ..... *Bursar*
Elliot Crim Burton, B.S. ..... *Superintendent of Buildings*
Sarah Orissa Jewett ..... *Secretary to the President*
Varney Bernard Hamlin, M.D. ..... *College Physician*
Katharine Gertrude Welch, R.N. ..... *Resident Nurse*

PHI BETA KAPPA

Founded at William and Mary College, 1776

Epsilon Chapter of New York

Established at Hamilton College, 1870

OFFICERS

Edward Fitch
President

Horace S. Brown
Vice-President

George L. Nesbitt
Secretary

William M. Carruth
Treasurer

George H. Perrine
Marshal

Fratres in Urbe

Prof. Milledge L. Bonham, Jr.
Prof. Earl O. Butcher
Prof. Cleveland K. Chase
Prof. Nelson C. Dale
Hon. Frederick M. Davenport
Prof. James Q. Dealey
Prof. Donald B. Durham
Prof. Paul A. Fancher
Pres. Frederick C. Ferry
Prof. Edgar B. Graves
Joseph D. Ibbotson
Prof. Calvin L. Lewis
Prof. Willard B. Marsh
Prof. Albro D. Morrill
Prof. Francis L. Patton
Aurelian Post
Prof. Frank H. Ristine
Edward W. Root
Hon. Elihu Root
Charles B. Rogers
Prof. Robert B. Rudd
Prof. Arthur P. Saunders
Prof. Samuel J. Saunders
Prof. William P. Shepard
Prof. Francis W. Smith
Prof. William H. Squires
Prof. Ralph C. Super

Members Elected from the Class of 1933

Arthur Edwin Chambers
Robert Maclary Diggs
James Taylor Heyl
Robert James Hicks
Charles Russell Hyde
Willard Hall Parsons
Henry Harcus Work, Jr.

Members Elected from the Class of 1934

Harold Alexander Barry
Harold Bengloff
Coleman Burke
Harold Fehrer
David Allen Fraser
Richard Lawrence Jones
John Joseph Klimek
John Gabriel Moses
Elmer Emerson Yelton, Jr.

Part II

CLASSES

CLASS OF 1934

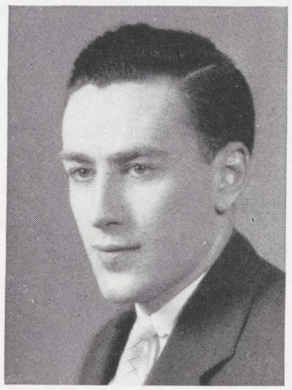

President Morrow

CLASS OFFICERS

Jason Saxe Morrow ..... *President*
George Glover Collins ..... *Vice-President*
Jarrett Harter Folley ..... *Secretary-Treasurer*

Senior Honor Roll

ACOCELLA, NICHOLAS JOHN *New Rochelle*
Fencing, 1; German Club; Biology Club.

BARDEN, LLEWELLYN JAMES, XΨ *Penn Yan*
Football, 1, 2, 3, 4; track, 1; Interfraternity Council; Credit, 1, 2, 3; Band, 1.

BALLARD, LOCKETT FORD, ΔY *Whitesboro*
Fencing, 2, 3, captain, 4.

BARNES, MARTIN STEPHENS, DECAGON *Ilion*
Soccer, 1, 2, 3; Interfraternity Council; Band, 1, 2, 3, 4.

BARRON, MURRAY BENSON, ΛXA *Oneida*

BARRY, HAROLD ALEXANDER, BK *Oceanside*
ΦBK.

BEHR, JOHN HENRY, JR., ΛXA *Brooklyn*
Quadrangle; manager of baseball, 4; Interfraternity Council; Charlatans, 3, 4; Choir, 2, 3, 4; German Club; Political Science Club.

BENGLOFF, HAROLD *Utica*
ΦBK; track, 3; basketball, 1; Duell German scholarship, 4; Biology Club; German Club; high honor, 1, 2, 3.

BUCK, LOUIS HENRY HERMAN, TKE *Huntington Station*
Quadrangle; varsity soccer, 4; football, 1; president of German Club, Political Science club; credit, 2, 3.

BURKE, COLEMAN, XΨ *Summit, N. J.*
ΦBK; Pentagon; Was Los; D. T.; Quadrangle; varsity basketball, 2, 3, captain, 4; Executive Council; Honor Court, 2, 3, president, 4; Upperclassman Council; A. T. F. A. committee, 4; College Store committee, 3, 4; Musical Art committee, 4; class vice-president, 1, 3; McKinney Greek Prize, 1.

CICCARELLI, JOSEPH WILLIAM, ELS *Kenmore*
Credit, 1, 2.

CLAY, ARTHUR STEVENSON, JR., ΣΦ *Bloomsburg, Pa.*
Soccer, 1; credit, 1, 3.

COLLINS, GEORGE GLOVER, ΨY *Pittsfield, Mass.*
D. T.; Quadrangle; varsity hockey, 2, 3, 4; Honor Court, 3, 4; class vice-president, 4; Interfraternity Council; credit, 3.

COLOCOTRONIS, CONSTANTINE LOUIS *Utica*
Biology Club.

CONSTANTINIDES, CHARLES EDWIN, ΘΔX *Rutherford, N. J.*
Football, 2, 3; track, 2, 3; interclass hockey, soccer; Ivy committee; Choir, 2, 3, 4; Band, 1, 2.

COOLEY, ROGER GREENWOOD, ΣΦ *Buffalo*
Soccer, 1; Interfraternity Council; Charlatans, 4; Choir, 1, 2, 3, 4.

DARESSA, LAWRENCE LOUIS *Utica*
Credit, 1.

DEELMAN, JAN LAURENS *Reading, Pa.*
German Club; Political Science Club; History Club.

DONLEY, HARRY BOYLE, ELS *New Milford, Pa.*
ΠΔE; *Freshman Handbook*, Editor-in-Chief; *Hamilton Life*, 1, 2, 3, associate editor, 4; 1934 *Hamiltonian*, associate editor; *Royal Gaboon*, 3; debate, 1; Newman Club, 1, 2, 3; Credit, 1, 2; honor, 3.

DREHER, ERNEST ALVIN, ΔKE *Maplewood, N. J.*
Varsity football, 2, 3, 4; Upperclassman Council; class secretary-treasurer, 3.

DUBE, RICHARD ERNEST, ΘΔX *Westwood, N. J.*
Track, 1, 2, 3; cross-country, 1, 2; interclass football, basketball.

EARL, SAMUEL DOUGLAS, ΣΦ *Herkimer*
Political Science Club; credit, 3.

EDWARDS, DUNCAN, AΔΦ *Greenwich, Conn.*
Pentagon; Was Los; D. T.; Quadrangle; varsity hockey, 2, 3, captain, 4; varsity football, 2, 3, 4.

EMBLER, JOHN NEWKIRK, ΔKE *Walden*
D. T.; Quadrangle; varsity football, 2, 3, 4; credit, 1, 3.

FEHRER, HAROLD *Utica*
ΦBK; Oren Root Prize Scholarship; Tompkins Mathematics Prize; Huntington Mathematical scholarship; interclass basketball, 1, 2, 3.

FITTER, JOHN CHRISTOPHER, ΛXA *Brooklyn*
Fencing, 1; German Club; Biology Club; credit, 1, 3.

FOLLEY, JARRETT HARTER, ΘΔX *Syracuse*
Pentagon; D. T.; Quadrangle; varsity track, 2, 3; varsity hockey, 2, 3, 4; Upperclassman Council; Interfraternity Council; class secretary, 4; McKinney Declamation Prize, 1; Choir, 1, 2, 3, 4; Biology Club; credit, 3.

FRASER, DAVID ALLEN, XΨ *Syracuse*
ΦBK; Pi Delta Epsilon; *Hamilton Life,* 2, 3, managing editor, 4; *Freshman Handbook,* 4; representative to Students' International Council at Geneva, 4; choir, 1, 2, 3, 4.

GLYNN, KEITH FREDERICK *Craryville*

GRILLO, WILLIAM *Utica*
Cross-country, 3, 4; track, 3; Biology Club; honor, 1; credit, 2, 3.

GUMMERSON, DONALD HUNTER, ΔKE *Auburn*
Interclass football, soccer, hockey, basketball.

HAND, JACK JEFFERSON, ELS *New Milford, Pa.*
ΠΔE; *Hamilton Life,* 1, 2, 3, *sports editor,* 4; *Freshman Handbook,* managing editor, 4; interclass basketball, baseball, football; baseball, 1; Newman Club; Political Science Club.

HARDING, HENRY WILFORD, XΨ *New Rochelle*
Was Los; D. T.; Quadrangle; varsity baseball, 2, 3, captain, 4; varsity football, 2, 3, 4; varsity hockey, 2, 3.

HEMSTREET, ARTHUR CUTHBERT, ΛXA *Troy*
German Club; Biology Club; Political Science Club; credit, 3.

HUBBELL, MARVIN ELLIOTT, AΔΦ *New Rochelle*
Hockey, 2, 3; baseball, 2; interclass hockey, baseball, golf, soccer, basketball; Choir, 3.

JONES, RICHARD LAWRENCE *Clinton*
ΦBK.

KATZ, LOUIS GOODMAN — *New Rochelle*
ΠΔΕ; 1934 *Hamiltonian,* business manager; *Hamilton Life,* 2; *Press Board,* 2; Band, 2; McKinney Prize Speaker, 1; Credit, 1.

KENNEDY, DANIEL GERALD, ΘΔΧ — *Rochester*
ΠΔΕ; D. T.; 1934 *Hamiltonian,* "Time" editor; *The Continental,* editor-in-chief; *Hamilton Life,* Carpe Diem editor.

KITTELL, HARRY GARDNER, JR., ΛΧΑ — *Troy*
Fencing, 1; Biology Club; Political Science Club; Honor, 3.

KLIMEK, JOHN JOSEPH — *Clinton*
ΦBK.

KRUEGER, DEANE WILLIAM, BK — *Brooklyn*
Interfraternity Council 4.

LAGRANGE, WILLIAM LELAND, BK — *Clinton*
Track, 2, 3, 4; *Freshman Handbook,* 4.

LAMBRECHT, HOWARD JOHN, ΘΔΧ — *Oneonta*
Credit, 1, 2, 3.

LEWIS, GEORGE HARLAN, ΔΧΑ — *Stamford*
Varsity soccer, 4; *Hamilton Literary Magazine,* business manager, inter-class baseball, 2, 3.

LOVE, OSCAR HOUGHTON, JR., ELS — *Little Falls*
Hamilton Life, 1, 2, 3, 4; 1934 *Hamiltonian; Freshman Handbook;* History Club; Fayerweather Prize Scholarship, 1; credit, 1, 2; honor, 3.

MARKETOS, LEON JEROME, DECAGON — *Utica*
History Club; Political Science Club; credit, 1, 2, 3.

MARTIN, RICHARD HAYS, TKE — *Johnstown*
William Duncan Saunders Prize, 3; Kellogg Essay Prize, 3.

MARTOCCIO, VICTOR ROCCO — *Utica*
Biology Club; credit, 2.

MATHIAS, JAMES FRANCIS, JR., TKE — *Plainfield, N. J.*

McGee, William Stewart, ELS *Warsaw*
Pentagon; D. T.; Quadrangle; varsity football, 2, 3, captain, 4; varsity track, 2, 3; class president, 3; class vice-president, 4; Executive Council; Upperclassman Council; Interfraternity Council; A. T. F. A. Committee; Discipline Committee; interclass basketball, 2, 3, 4.

Messinger, Monroe *New Rochelle*
Interclass baseball, hockey, fencing.

Miller, Clarence Sherwood, ELS *Kenmore*
Manager of basketball, 4; credit, 2, 3.

Miller, Thomas Rockwell *Rome*
Interclass baseball, cross-country; Biology Club; credit, 3.

Miner, Robert Graham, ΔKE *Binghamton*
Varsity tennis, captain, 4; 1934 *Hamiltonian,* associate editor; McKinney Declamation Prize, 3; interclass football, hockey; credit, 2, 3.

Montesano, Pasquale, DECAGON *Utica*
Interclass soccer, 1; Biology Club, 3.

Moore, Walter James, ELS *Utica*
ΔΣP; debate, 2, 3, manager, 4; *Hamilton Life,* 3, 4.

Morrow, Jason Saxe, ΔKE *Albany*
Class president, 4; varsity baseball, 3; varsity track, 2; football, 3, 4; Interfraternity Council, president; Upperclassman Council, president.

Moses, John Gabriel, DECAGON *Utica*
ΦBK; Hawley Latin Prize, 2; Hawley Greek Prize, 2; Soper Latin Prize Scholarship, 3.

Murphy, John Edward, ΔY *Hudson*
Manager of soccer and tennis; interclass football, 2, 3; credit, 1, 2, 3.

Neff, Henry Philip, ΔKE *Niagara Falls*
Soccer, 1, 2; hockey, 1, 3; credit, 1, 2; honor, 3.

Nichols, George Edward, TKE *Utica*

Noon, William Thomas, TKE *Utica*

PECK, ROBERT FRANCIS, ΔY — *Southampton*
Varsity football, 2, 3, 4.

PRICE, WILLIAM EDGAR, AΔΦ — *Glens Falls*
Manager of fencing; manager of Charlatans; Choir, 1, 2, 3, 4.

ROEHRICK, WILLIAM GEORGE, JR., ELS — *New York*
ΠΔE; *The Continental,* associate editor; Charlatans, 1, 2, 3, president, 4; class play director, 1, 2, 3: Choir, 1, 2, 3, 4.

ROMIG, HOBERT BALDWIN, JR., ΔKE — *Auburn*
Tennis, 2; interclass baseball, 3.

SCANLAN, WILLIAM DENNIS, JR., ΔY — *Brooklyn*
Varsity fencing, 2, 3, 4, captain, 3; varsity tennis, 2, 3; Interfraternity Council; interclass football, baseball.

SCHWARZ, ROBERT GEORGE, TKE — *Brooklyn*
Varsity cross-country, 2, 3, captain, 4; track, 3; interclass football, baseball; German Club.

SCOBIE, ANDREW JOHN, ΣΦ — *Berlin, Wis.*
Pentagon; Was Los; D. T.; Quadrangle; varsity football, 2, 4; varsity track 3, captain, 4; class president, 2; Executive Council; Upperclassman Council; Varsity "H" Club.

SCOTT, PHILIP BEETON, AΔΦ — *North Tarrytown*
Was Los; varsity hockey, 3, 4; varsity baseball, 2, 3, 4; football, 2; Honor Court, 2; 1934 *Hamiltonian,* photographic manager.

SHAVER, JEROME CHURCHILL, ELS — *Binghamton*
ΠΔE; varsity hockey, 3; *Hamilton Life,* business manager; College Church Elder, 3, president, 4; German Club; Political Science Club.

SMITH, GARDNER, ΣΦ — *Cazenovia*
McKinney Prize Speaker, 1; choir, 1, 2, 3, 4; dramatics, 1, 2, 3.

SMITH, JOHN LORD GORHAM, XΨ — *Poughkeepsie*
D. T.; varsity hockey, 4; interclass football, baseball, hockey, tennis, soccer, basketball.

STRULLY, KENNETH JEROME *Brooklyn*

STRULLY, LEONARD VINCENT *Brooklyn*
Interclass basketball, baseball; Biology Club; German Club.

TAYLOR, JAMES FREDERIC, ΔKE *Niagara Falls*
Manager of track and cross-country; interclass hockey; choir, 2.

THORP, JAMES HENRY, ΨY *Flushing*
Track, 2, 3, 4; choir, 1, 2, 3, 4; History club, president, 4.

VAN SANTVOORD, EDGAR, ΨY *Waterford*
Manager of hockey; Biology Club; German Club.

WADDELL, ROBERT CARY, AΔΦ *St. Paul, Minn.*
ΠΔE; *Hamilton Life*, 2, 3, editor-in-chief, 4; 1934 *Hamiltonian*, editor-in-chief; *The Continental*, 4; honor, 3.

WATERS, ROBERT SPAULDING *Palmyra*

WHITE, HARRIS LEE, ΘΔX *Oswego*
Basketball, 2, 3, 4; interclass baseball, football; History Club; Political Science Club.

WHITE, HOWARD BURTON *Montclair, N. J.*
Debate, 1, 2, 3, 4; *The Continental*, 4; *Political Science Club*, 3, president, 4; Charlatans, 1, 2, 3, 4.

WILSON, ALLAN ROBERT, ΔY *Toledo, O.*

YELTON, ELMER EMERSON, JR., ΨY *Elsmere*
ΦBK; Winchell Greek Prize; McKinney Prize speaker; undergraduate assistant in Public Speaking, 4; interclass soccer, fencing, track.

YOUNG, JOHN TOMPKINS, ΔY *Hastings-on-Hudson*
Basketball, 2; interclass soccer, 2.

ZABRISKIE, ELMER THOMAS, JR., XΨ *Sayville*
Manager of football; soccer, 2; interclass football, hockey, soccer; German Club.

CLASS OF 1935

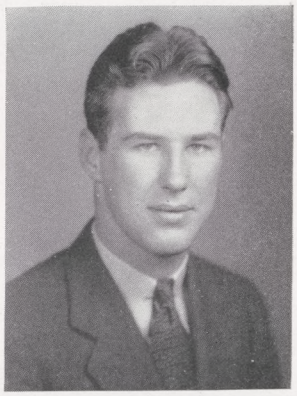

President Jones

CLASS OFFICERS

William Robert Jones ..... *President*
William Kent VanAllen ..... *Vice-President*
Theodore Hartshorne Throckmorton .... *Secretary-Treasurer*

J. Donald Ahearn, ELS
Binghamton

"Abou" *"The Duck"* *"Lovey"*

The Great Lover, may his tribe decease! Came to college wrapped in a piano roll, and still plays "Egyptianella." Dramatical progression: from a typograhical error in "The Front Page" to lion fodder in "Androcles." Can't decide whether to prick the Rochester bubble or make Tennessee moonshine. Originator of the "point No. 1—here's the dope" system.

William Henry Armitage, ΘΔX
Larchmont

"Hank" *"Bill"* *"Army"*

"Hank" is our only representative from good ol' Larchmont. One's enough. Has some peculiar ideas: for example, he believes that when a man has a girl he should be true to her, and he carries out his conviction. Well, at least that's commendable. But we bet he didn't tell her about the trolley car incident freshman year. Isn't a very good bridge player. Is fond of Spanish and admires Super. Wants to take French, so he can study under him again next year.

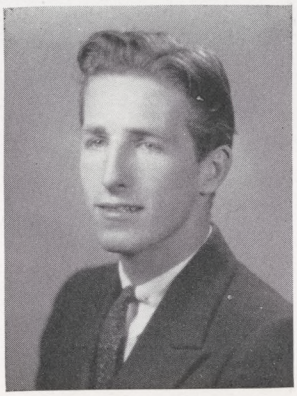

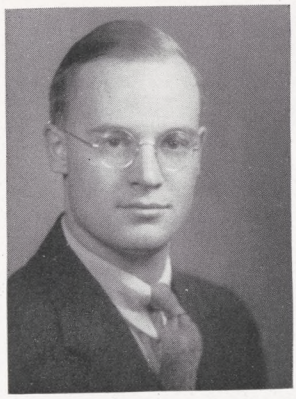

Richard Tiffany Babcock, ELS
East Schodack

"Dickiebabs" *"Sister Susie"*

The Sentimental Sweetheart of ELS! Largely a product of self-education: *Christian Science Monitor* plus Y.M.C.A. *News* plus two cups of powdered sugar. Came to college with a moral and still has it. Biological curiosity: has a stomach that can be converted into a chest at will. Favorite poet: Eddie Guest; favorite song: "Break the News to Mother."

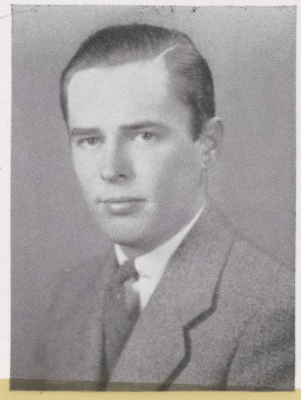

HARRY KIESSLING BAILEY, ΘΔX
Rutherford, N. J.

"Bing"

One of the boys from Rutherford, though it really doesn't seem possible. He isn't brawny enough. Received his nickname "Bing" on the Saturday night of his first Spring Party by entertaining the guests with songs from midnight to dawn. Joined the band so he could go to Union game, but has not been to practice since. In any bull session always manages to turn conversation to tales of the sea.

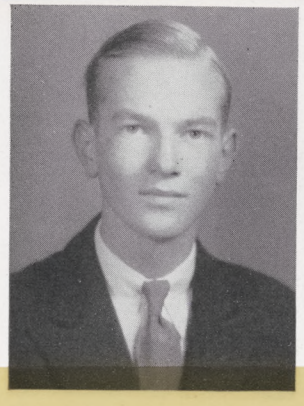

HALSEY VAIL BARRETT, TKE
Huntington

"Halse" *"Butch"*

Another week-ender to Wells. The difference is he likes Wells and always returns with bright eyes. Halsey took up debate this fall. He hasn't convinced us yet that it wasn't in self-defense. One of his greatest moments occurred when he played the Captain in "H.M.S. Pinafore" clad only in a slicker. Another big moment came when he discovered that his "steady" back home had suddenly decided to marry a millionaire.

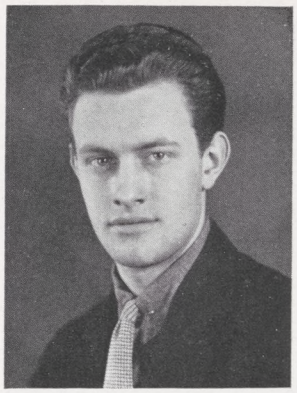

JOHN HALL BATES, AΔΦ
Mount Vernon

"Johnny"

An artist of a grotesque sort—visit 21 Carnegie sometime. Has other accomplishments, too—dialect, impersonations, etc. Thought he was an author until he hit Cal; now has decided to raise horses, or be a minister. Has spent his evenings at home since he read Schopenhauer's *Essay on Women.* His individuality will get him somewhere—God knows where.

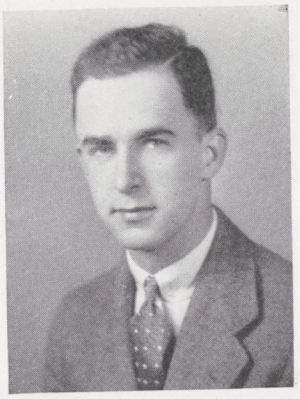

CHARLES HENRY CURTIS BEAKES, III, XΨ
Hackensack, N. J.

"Henry" *"Henny"*

One of those he-men who started shaving prematurely and now pay the penalty. Ties the best necktie in college. Likes to sing in the showers and sneeze in the sun. Plans to be a doctor but is a bit tender-hearted. $CHCB_3$ has made history by recultivating his old feminine habit.

SAMUEL PAUL BELARDI
Amsterdam

The most happy-go-lucky man in the class. From morning to night the dormitory resounds with the sobs of his violin or the moanings of his songs. A wandering troubadour at heart, he seeks succor in the wild den of Utica. An incorrigible punster, and remains a loyal disciple of Purdy. Says he's not a sissy although he takes Lit.

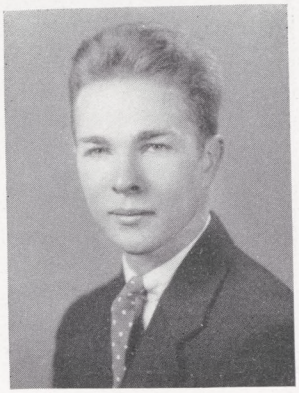

JOHN WALTER BICKNELL, AΔΦ
Ceylon

"Johnny" *"Bick"*

From the land of Hindus, tigers, and pahu trees. Will admit he's wrong two days after an argument, but only to himself. Still is in the Choir, in spite of attempts to improve on Bach. Has a great charm for women—they all admire his eyelashes. Trains athletically in a spiritual way—a 3.2 letter man. Morgan once told him he had an "independent" origin of thought—now thinks he's infallible.

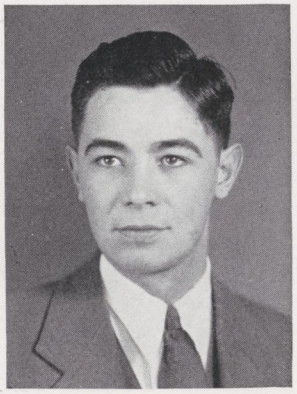

JOHN WILLIAM BOONE, ELS
Clinton

"Bill" *"Dan'l"*

Clinton's own Baron Munchausen! Delights the Faculty children and other feeble-minded people with stories about the time he beat up four State Troopers, etc., etc. Has one of the new streamlined cars that runs by the grace of God and the push of the freshmen. "Well, I was doin' 72 when I hit the curve, and . . . . "

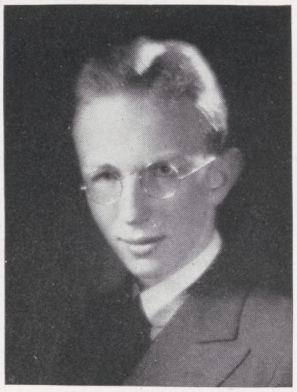

RICHARD JONES BRANDT, ΨY
Seneca Falls

"Bottle"

Finance to the fore! If you have ever wondered why that long drawn look and why the feet have not left the ground in some time, gentlemen, you have witnessed the Psi U mortgage in the process of being paid off. Bottle still is a proud possessor of that individuality with which he came to college, but we know that the reason is impermeability, my friends, impermeability.

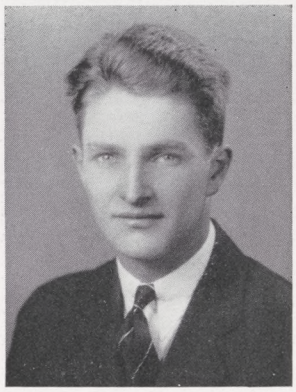

LOUIS PAUL BREMER, ΔKE
Maplewood, N. J.

"Paul" *"Louie"* *"Breen"* *"El Stewardo"*

When the scintillating, syncopated, and subtle rythms of the Duke's orchestra have ceased, the rafters of the Deke House reverberate with the marches played only as this "March King" can play them. These are fewer now, for Paul is too busy with the épee and his culinary duties. Since he bought Crowell's fencing mask (which belonged to the college) freshman year, he has become quite proficient with the blade.

ELLIS BOWDICH BREWSTER, T.K.E.
Bay Shore

"Duff" *"Colonel"* *"Bowditch"*

This Bay Shore Commodore insists there are twenty feet in a fathom. He ought to know; he's sailed fathoms and fathoms. He's the happiest when he is three sheets in the wind. His prowess as a big game hunter came to the fore when he shot a pheasant which, on examination, proved to be a snipe.

JOHN LACKEY BROWN, ΨY
Ilion

An esthete and a stalwart Psi U.! The young intellectuals gather in his quarter in the Latin Quarter for literary discussions. Received wide acclaims for his House Party version of "John Brown's Body." Longs to be known as a coiner of epigrams, but hasn't yet been heard to make one. Can't decide whether to write the Great American Novel or use his oratory in politics.

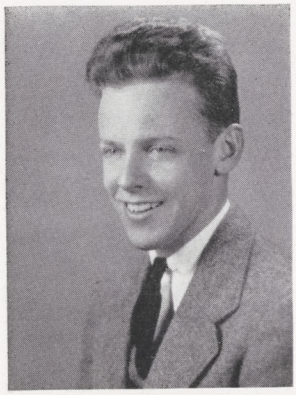

JOHN AUGUSTUS BURROWS, ΔKE
New York City

"Duke" *"Paduk"* *"Chubby"*

In Duke we have our own little Colored Entertainers Club, minus the color. He can tap dance almost (heh, heh) as convincingly as Bill Robinson, and dresses like a Calloway. When asked what he does with his old clothes, he slyly winks twice and replies, "Who, me, Hotcha, Yah, Man," etc. This when interpreted means "Shucks, fellows, I give them to Grandma for her patchwork quilts." He's a good cheer leader, anyway.

JOHN FRANCIS BYRNES, ΨY
Utica

"Pope"

One of the few people in this world who are not thieves, liars, or fakes. Has one fault—is a good football player and doesn't know it. The only person to beat him with the women is Halsey, and that's because Pope refuses to discuss his ranches, yachts, European trips, and wine cellars. If all Irish are like this, bring them on!

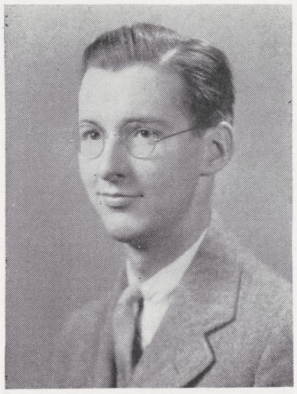

ROBERT ROSE CARSON, ΣΦ
Geneva

"Rose" *"Bob"* *"Corse"* *"Bowlie"*

He made Carpe by dint of losing sections of his eyelashes, eyebrows, and hair, in a vain attempt to immortalize himself in a plaster of paris bust. Between trips to Wells he took up horseback riding, but weakened under the strain, and declared that if you can't ride a horse you're better off.

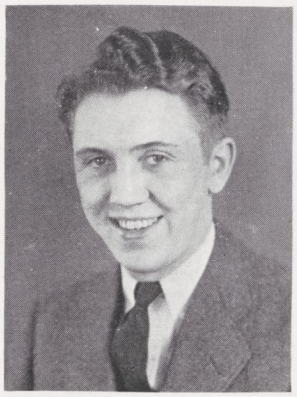

HERBERT CARLTON CLARK, ELS
Utica

"Herbie"

The main reason why the Utica-Clinton trolley keeps going. Intended to be a Phi Bete, but decided to confine his time to English literature instead. A firm believer in the theory that love makes the world go 'round, and Sanford and Schoemer haven't been able to teach him otherwise.

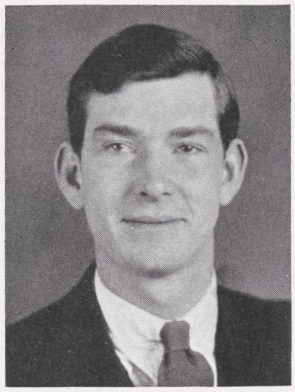

EDWIN MELVIN CLOUGH
Philmont

The big man from Philmont! Keeps in excellent condition by early morning walks up the Hill, or does he? The pride and joy of Dealey's palpitating heart; considered the greatest political scientist since H. B. White. Has seriously taken up spaghetti eating since Fifi gave him an HH, and is said to be heartily in favor of some of Mussolini's social edicts.

THOMAS PATRICK CORWIN
Boonville

"Chubby" *"Red"*

The Boonville Pioneer. Good-natured, cherubic, he has learned the art of being ridden as well as doing the riding. Tommy's resistance is always at a low ebb when temptation beckons. His intellectual curiosity is unbounded once it is loosed, but needs considerable prying as a stimulus. Thinks Forest Park is the Playground of America.

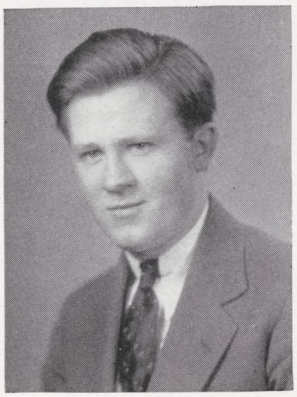

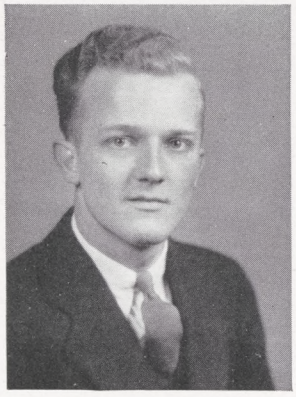

CRANSTON EDWARDS COVELL
Kenmore

The Buffalo man with the blond wave and the cleats. Makes frequent excursions into Oneida, Saratoga, Geneva, and then suddenly reappears to sing of triumphs without end. Together with Moore, exerts spiritual dominance over the youth of Utica. His unbounded energy makes the college ask, "Little Cran, what now?"

SETH CLAYTON CRAIG, JR., BK
Newburgh

Seth comes from Newburgh and his heart is ever there. Was elected to Quadrangle in his freshman year, and thought that was enough for one year. Has worked hard as business manager of the *Continental* and has acquired a Pi Delt key for his efforts. Finds that his waking hours don't give him enough time to get all he has to say off his chest, so he talks as he sleeps. Ask his roommates!

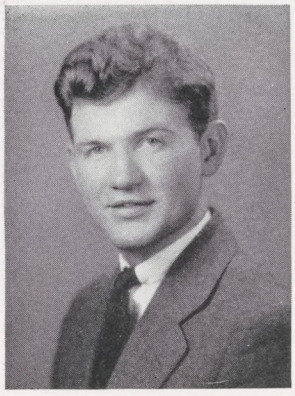

ROBERT FREDERICK CREGO, ΔKE
Baldwinsville

"Fritz" *"Rugged"* *"Social"* *"Brutal"*

Fritz spent a year in Cook preparing for Annapolis, there to enjoy the maritime privilege (a sweetheart in every port). Somehow he slipped up on Annapolis, but the "merry-time" privilege still holds good. The Rugged youth claims that social life is distinctly distasteful to him, but poor fellow, he will learn that athletes must be tolerant.

JOHN HENRY DALE, JR., TKE
Englewood, N. J.

"Jack" *"Rummie"*

Jack has had a varied career in college. His time seems to have been spent in baseball, week-end trips to Wells and making the Biology Department think that he's a good student. If asked how he does it, he will tell you, "Oh, I just talk." When this Englewod boy came to college, he brought with him a knack for shooting, and just missed a fraternity brother. Some sport!

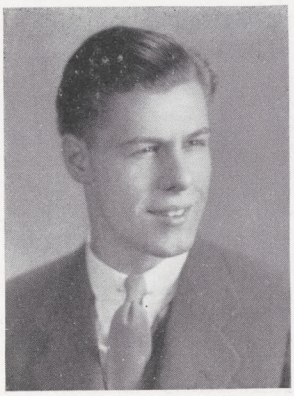

ALFRED DUDLEY DENNISON, JR., ΘΔX
Johnstown

"Dud" *"Alf"*

Dud hails from Johnstown, keeps his heart in Poughkeepsie, and can't get away from Hamilton. Didn't like House Party freshman year, so took it out on a poor night watchman. Dud's going to be a medical missionary, probably down in darkest Africa. General opinion has it that his future looks pretty Black. Diversions are music and reading up on logic which *he* failed to take sophomore year.

ANTHONY JOSEPH D'ORAZIO
Albion

Alberico's child prodigy! The "Albion Flash" brought back Monacelli just to prove that they raised them even smaller back home. Shy, unassuming, Tony gets his chief delight in starting quarrels and then sneaking out with "So long, fellows!" Liked by everyone, his room is one of the central gathering points in North.

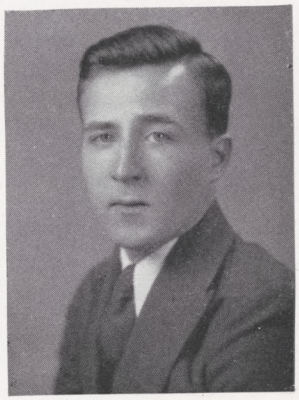

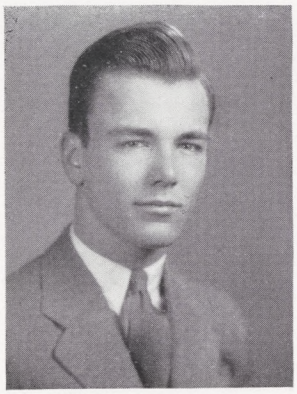

FRANKLIN JOHNATHAN ELY, ΣΦ
Utica

"John" *"Frank"*

The social light of the Sig house. Is always busy, but never can seem to get anything quite done. An authority on Labrador breeding and will go into detail about them on certain nights. John does his best to have a different car and a new girl every week-end. Well-now-er-then-what do you think, John? Shall we hit it?

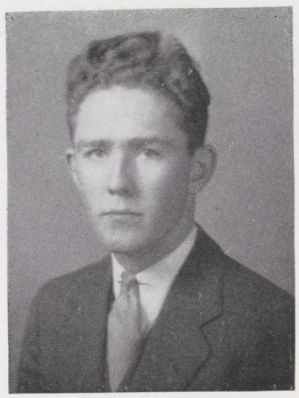

EDWARD GEORGE EVANS, ΔY
Utica

"Ege" *"Mac"*

In spite of his dignified gait and innocent smile, we have always suspected the presence of a Mr. Hyde who goes forth only at night and always toward Ute. "Mac" has a convincing way with test tubes; he lives in an atmosphere of pills, gargles, antiseptics and bottles.

DOUGLASS DURSTON FEAR, ΔY
Morris Plains, N. J.

"Fu"

He spent his first House Party week-end doing German for the fair one so that she could go back to Vassar with a clear conscience. "Fu" is said to resemble all kinds of people, from Pinocchio to a Zombie. He doesn't sing a great deal, but he can whistle—through his teeth. Doug is a regular sort of person.

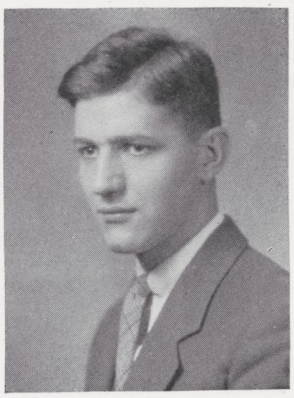

FREDERICK CARLOS FERRY, JR., ΘΔX
Clinton

"Little Fred"

Came to Hamilton all the way from the Presidential Mansion. Can't understand why his marks have dropped since he moved up to the Theta Delt House. Draws incessantly, plays soccer in the fall, plays hockey in the winter, and sleeps all spring. He's the boy with the red shirt.

ROBERT SCHUMANN GLENDENING, ΛXA
Andes

"Bob" *"Glen"* *"Hunson"* *"Honey"*

One of those big, handsome athletes from Andes. Nicknamed "Honey" by a sweet girl whom he met in Utica on initiation night, the only night he ever investigated the city night-life. Plays baseball with a vengeance, almost as well as he plays the clarinet.

HENRY EDWIN GREEN, ELS
New Rochelle

"Hank" *"Chesty"*

Chief Big Chest from the wilds of New Rochelle, where they never stand up for the "Hallelujah Chorus." Has two idols, Shute and Green, and can't decide which is the better musician. Fancies himself as one of God's chosen people and the apple of Super's eye. With Congdon, forms that invincible pair, "Ham and Eggs."

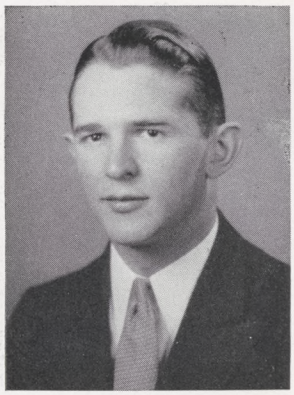

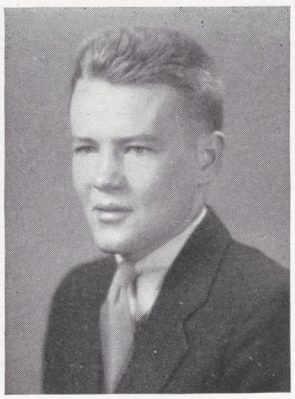

JUDSON BEST HALL, ΔKE
Grantwood, N. J.

"Jud" *"Bull"* *"Sphinx"*

This fine young buck was originally headed for Dartmouth and has been consoling himself in the company of Utica's belles. In the winter months he hews away at sundry opponents with three weapons. Coach Gelas can't decide which one to let him loose with in a meet.

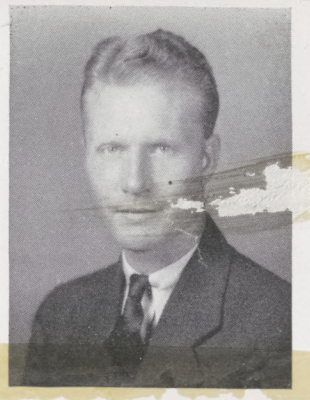

THEODORE FRASER HALSEY, ΨY
Geneseo

"Haltz"

"Freddie the Fre[illegible]" until junior year, when he became Jack Oak[illegible]ates. Leans in the direction of the Fre[illegible]. [illegible]he best sentence he ever uttered was, "Let [illegible] of this firetrap!" His athletics are diversified: first, the half-mile, then the 100-yard dash, and finally the broad jump—he explains that you only have to run fifteen yards in the last event.

JOHN A. HANDY, JR., TKE
Buffalo

"Johnnie" *"Abbé"*

Johnnie is a man who won't admit he doesn't know something about everything. He debates, argues, and could sell frogs' eggs to a tadpole. He has a system whereby he can tell what a prof will ask on a quiz—once in a while. It would be wine, women and song for him, but he can't sing.

MAURICE F. HARRIS, TKE
Watertown

"Syd" *"Maurois"*

Syd thinks that he could have had a pretty good time at Spring Party if he could have brought Mae West. He cuts History at what Professor Bonham calls the "most opportune times." He took the part of Gandhi's slave dancer once and hasn't yet gotten over the effects of the rolls.

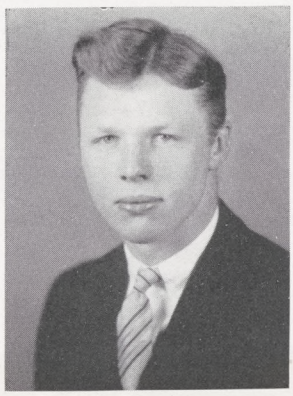

ARTHUR DIGBY HENGERER, ΔKE
Buffalo

"Art" *"Dig"* *"Hengie"*

Digby came to Hamilton with the intention of transferring to Dartmouth Med, but the place got him. He slings a mean pair of feet in the dashes, and that isn't all he slings. He has prominent features. In case you are looking for him, just search for a brilliant red jacket, and there he is.

CHARLES LEO HOLSTEIN
Utica

The hairy-chested miscreant of North. With indefatigable persistence he has devised the most gruesome tortures for all who oppose his mighty will. Fears and scruples shake him not. Ostie's wrestling partner for two whole years, he now seeks victories in professional circles. Is electing philosophy again next year because he enjoys an afternoon nap.

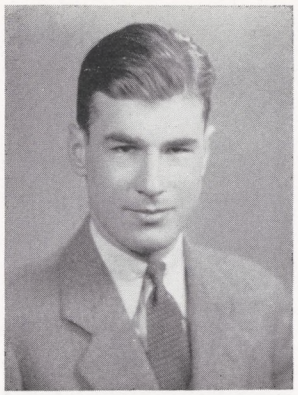

RICHARD IHLDER
Cambridge, Mass.

"Dick" *"Razz"* *"Fludge"* *"Flap-shoes"* *"Richie"*

Has developed as a lover of classics in spite of his science course. Pursues his studies in the ancient city of the Caesars with an eye for the beauty of classical forms. Assures us that in twenty years he will have mastered completely all English words of four syllables or less. Thinks Hitler is the finest man in the world.

ARTHUR GRIFFITH JONES, AΔΦ
Utica

"Art" *"Pappy"*

Stackel's steadying influence has made him a most conscientious scholar after Freshman uncertainties. Hopes to be called back to give a really good Poli. Sci. lecture, or else to take Bonham's chair. Nurmi is said to be worried over his half-mile form. With his head in the clouds and his eyes full of stardust, his future should be elevated.

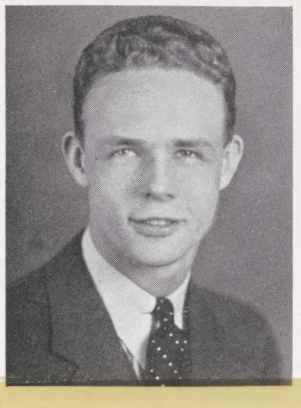

HUGH RICHARD JONES, ΔKE
New Hartford

"Hug" *"H.R."* *"Doc"*

The big event of his freshman year was a haircut which exposed the Jones dome. As a sophomore he forsook the local girls. Early his junior year he changed to the Wells league. Hugh excells at basketball, tennis, dancing, bridge and parlor tricks. Don't crowd, girls!

ROY EARLE JONES, JR., ΛXA
Seneca Falls

"Junie" *"Jones"*

The Lambda Chi's lady's man! Divides his time among these cities: Washington, Boston, Ithaca and Clinton. We've tried as hard to make a college man out of him as he has resisted, and it seems he's won. Still remains true to something, but it's not a girl. We still have hope.

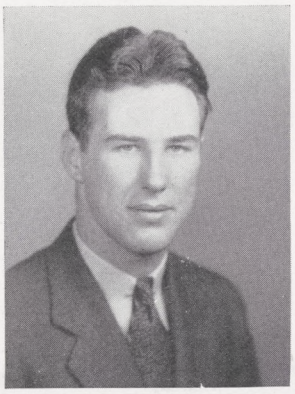

WILLIAM ROBERT JONES, ΔY
Carthage

"Bill" *"Puddin' head"*

His bellow doesn't quite blow the house down, but it doesn't help your Sunday morning headache any. He upholds ancestral tradition nobly along athletic lines. He hurls his roommates about in a dastardly manner; he's quite a bully. A lone wolf and a happy one.

BRYANT PHELPS LINDLEY, AΔΦ
Upper Montclair, N. J.

[illegible] *"B.P."*

[illegible] claim to fame—a "burp" which rivals [illegible] enraged elephant. Several hours can be [illegible] amusement got listening to his yarns about [illegible]neld. Still contends that the object in soccer is to kick your opponents' shins. Started his business career by stealing some Romig-Gummerson laundry customers.

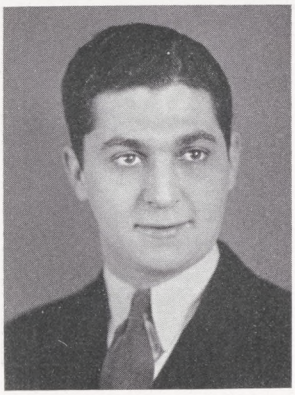

SOL MYRON LINOWITZ
Trenton, N. J.

Extraordinary combination of musician, scholar, and actor. One of the second fiddles in Shute's Silly Symphony, but his artistic temperament was ruined by the two girls from Hunter. Is Ahearn's chief opponent for position of Charlatan Cringer No. 1.

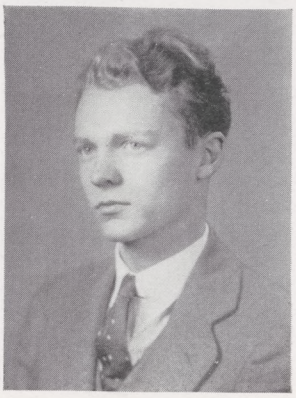

STEPHEN CHARLES MAHADY, BK
Deansboro
"Steve"

This little goldlilocks lives on a farm, but is he a cosmopolitan! Has a faculty for doing up things in a big way; where he gets the beauties is beyond us. Business-managered the *Freshman Handbook,* but didn't make any money—same old story. He is a ball player with a mean right wing, but Phi Bete is looming ahead of him.

JAMES PATRICK MALLOY
Clinton

Blessed with a miraculous life, Jim has never had a close shave. Clinton's favorite son shone in philosophy, by virtue of disputation, until this year, when he found you had to know your stuff. His irrepressible spirit asserts itself in much gamboling. As a devoted disciple of the Holstein school, he "muscles" his way into diverse affairs, personal and otherwise.

HAROLD MASSEY
Rome

Harold came up from Rome just to show Hamilton they weren't all like Tracy and Miller. Tries hard to be punny, however; says he enjoys tennis so much because he likes to raise a racket, heh, heh. Now runs Hotel Massey at Fourteen North—a radio in every room.

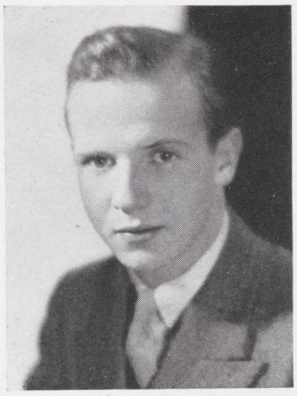

ROBERT PAUL MATTESON, ΔY
Buffalo

"Giant" *"Chippy"*

Artist, linquist, and procrastinator. Divides his time between Plato and Utica. Now and then goes in for a long stretch of etymological research. He always throws his pictures away as soon as he draws them, but Goethe did the same with his poems when he was a boy, too.

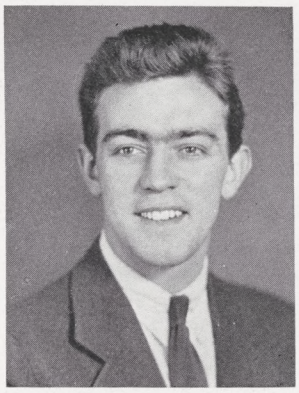

ALEXANDER ROBERTS MCKENZIE, III, ΔKE
Albany

"Sonny" *"Mac"* *"Zower"*

The white hope of Albany came to us steeped in the military discipline of the Academy, and has been busy getting over it ever since. Hamilton for Mac has been just one athletic contest after another, and he usually comes out on top—you know, on the ball.

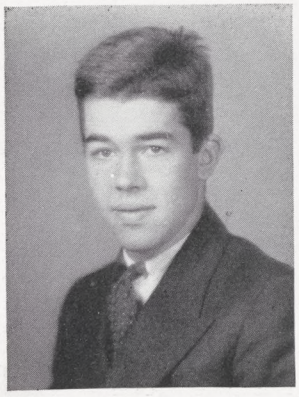

BRADFORD FOWLER MILLER, ΘΔX
Seneca Falls

"Brad" *"Bud"*

Need any ready cash? Step right up. Brad and Bing will play all comers in bridge. Name your own stakes. Bud is a member of the Terrible Trio of Carnegie, helping Armitage and Bailey to keep things under control. Hurls a wicked javelin for Professor Winters.

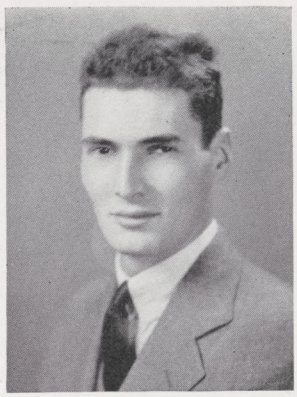

HENRY ALVERSON MONTROSE, XΨ
Des Moines, Iowa

"Al" *"Buzzie"*

A "second Daniel" whose fund of polysyllabic verbiage is steadily increasing, and he never gives any of it a rest. Since his David and Goliath act with Durkee, Buzzie has ceased to be our hero. The little boy from the Corn State wore out three pairs of socks while hunting hosiery (size 14½) in New York. Is rumored to be the hog-calling champion of Iowa. The longest drink of water that ever poured into Ham. Coll.

JAMES EDWIN MOORE
Ogdensburg

Hamilton's Peter Pan—ever kiddish. Feminine pulchritude sighs and seeks to entice, but in vain. The astute James will not give his heart. As captain of cross-country, he is in a constant state of doubt as to the existence of a team. Insists he is taking geology to help his dad if he gets on the rocks. Will debate the St. Lawrence project on the slightest provocation.

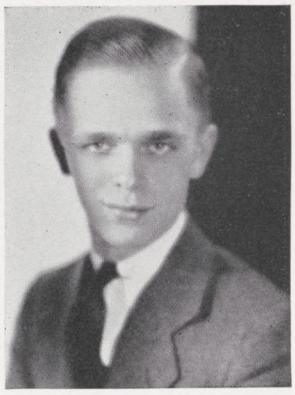

HOWARD EDWIN MORRILL, JR., ΔKE
Niagara Falls

"Eddie" *"Ed"*

Ed's small, but he was once thought large enough for a target by a zealous protector of public morals. Doesn't worry about faculty rulings on cars—says it's like taking "candy" from a baby, or vice-versa. Has a Lawrenceville cackle and a passion for pearl-gray spats. Plays in the band, but will blow his own horn anywhere.

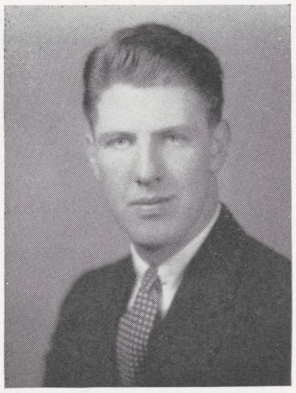

CLARENCE MUNSON NESBITT, ΘΔX
Oneonta

"Gus" *"Munson"*

Both the faculty and the student body have their Nesbitts. Gus, nephew of George, calls Oneonta "home." Has a multitude of friends about college, including faculty members. Is an ardent admirer of Shute, and throws a mean weight on the track team.

WILLIAM EDWARD NEWMAN, ΘΔX
Douglaston

"Bill"

Bill has the distinction of completing three Public Speaking courses in one semester. Now he is going to give the boys a rest. Despite the fact that he carries six courses, he manages to maintain a steady correspondence between Hamilton, Montreal, and Baltimore.

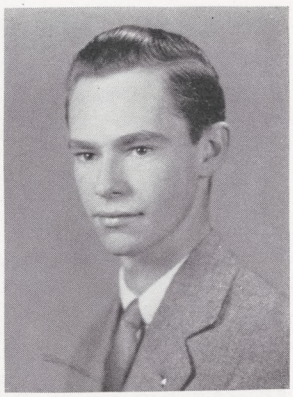

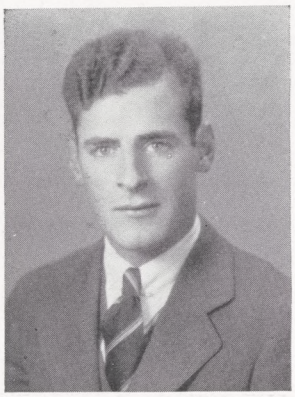

KARL SUTHERLAND OSTERHOUT, XΨ
Williamstown, Mass.

"Karl" *"Ostie"*

Karl has always been something of a mystery to his family, who never could understand how he could manage to take a three-hour ride with the "one and only" minus gasoline. Has made the Williamstown-Northampton run in an hour. Was pure as the driven snow—but he drifted.

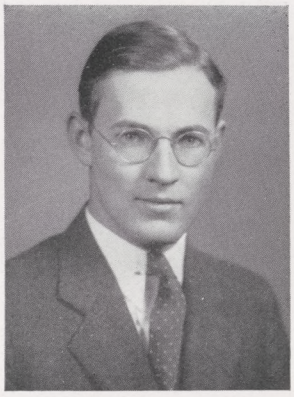

CHESTER BROOKS OSTRANDER
Glens Falls

Chet came to college with high ideals, an aversion for femininity, and cute pink dimples. He still has cute pink dimples. As a member of the itinerant Hallelujah Chorus of Clinton, the Reverend won the hearts of that village's damsels. A true scientist at heart, he is at present experimenting with a Peruvian Weatherwax.

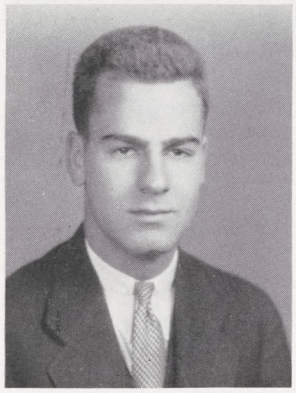

GILBERT MATHEWSON PALEN, AΔΦ
Philadelphia, Pa.

"Lobby" *"Gil"* *"Ravelli"*

The confidence man of AΔΦ. One level look from under his dark eyebrows and you are convinced—of anything. A man of few words and much action on the football field, doughtily running hither and thither and mowing down the opposition, although sometimes offside. His artistic career as a singer met its Waterloo at Palmyra, but still knows all the new songs.

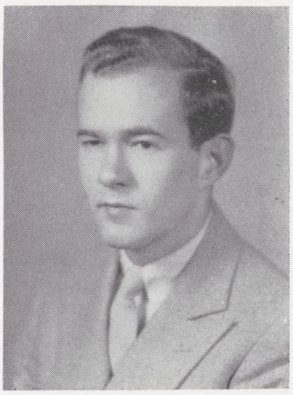

WILLIAM EDWARD PALMER, ΔY
Auburn

"Bill" *"Peem"*

Bill has troops of guardians and a girl in every port. He spends hours tutoring freshmen and eating Life Savers. Majored in History and specialized in mistresses. Two years after graduation, you will probably find Bill in a chateau surrounded by Isotti Fraschinis, etc.

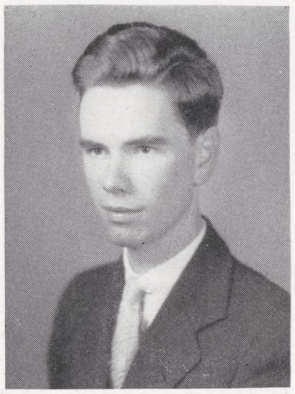

LEWIS STANDISH RATHBUN, ΘΔX
Phelps
"Lew"

Lew is a carefree chappie, and manages his own affairs very poorly. Just ask him about the House Party when he found himself with two dates. Women are mere pawns to him. Is a hurdler, and, according to his bridge opponents, has the knack of finessing delightfully.

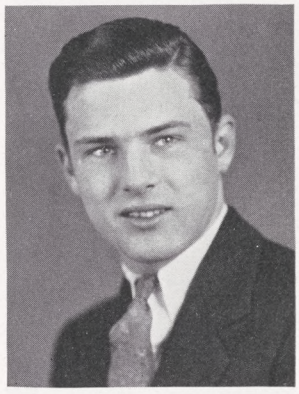

CLINTON IRVING READ
Utica

The *Company* part of *Waters Bros. & Co.* This New England lad has learned to respect the wishes of the Palmyra aggregation, and is happy to be left in peace. "Clint" is torn between two loves and seeks consolation in chemical experiments.

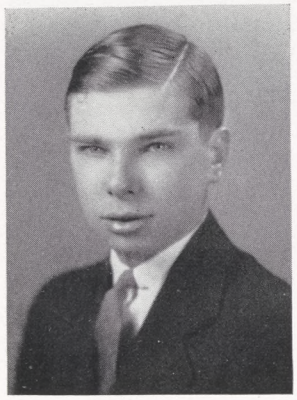

ROBERT EARL REED, AΔΦ
Dunkirk
"Rah-Rah" *"Bob"*

After two years of innocence, Rah-Rah has stepped into society, but his cherubic countenance makes sophistication difficult. Has surpassed Johnny Bates' ability in bull-sessions; even Stackel has been led astray. If he is not president of the Radiator business, he will be "Love-Lorn" editor in the Dunkirk *Gazette.*

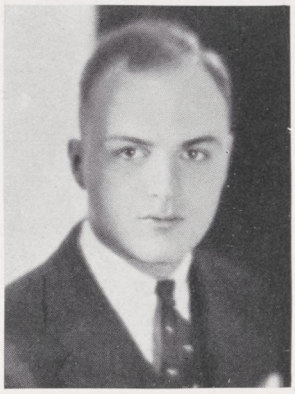

EDWARD PLUNKETT RISLEY, ΨY
New York

"Ed" *"Rizzle"*

The hair tonic ad from the Big City! An excellent example of the bad effects the elements will have on the flowing locks of the Outdoor Boy. His body is torn, and his mind mildly ripped, between Vassar and Smith. It took him two days to get from under Collins' wing at the convention. "Hiya, Butch, feller! How d'ya figure things?"

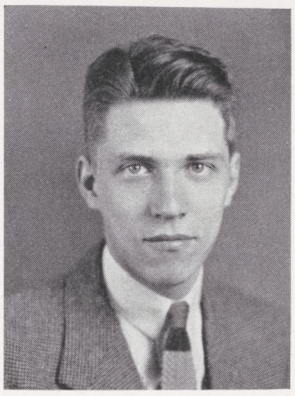

WALTER GILLETTE ROBINSON, ΨY
Syracuse

"Rob"

Robinson and Halsey—the world's greatest battery: Rob pitches the clothes out the window, and Haltz hides them—"Escape from the Firetrap." Still wears his freshman numerals. Maintains that the salt cure should be eliminated from medicine as a cure for all ailments. Make Carpe bolder Walter, and don't be afraid of Morgan.

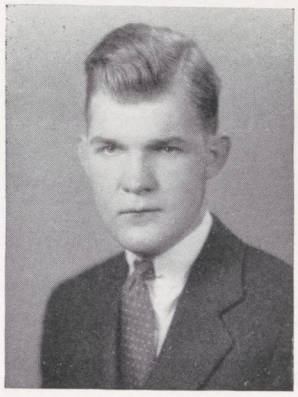

JAMES ARTHUR ROCKWELL, ΛXA
Syracuse

"Jim" *"Rocky"* *"Rock"*

Has unlimited ability in every field plus an amazing amount of ambition. Is cast from the same mold as Mussolini and Napoleon only he's a bigger man. For a would-be minister, he is particularly vulnerable to the fair sex, Skidmore being his diocese. Is a great reader, but seems to be unable to find books in the library without a certain fair guide. It is with much horror that we have noted his latest tendencies toward becoming a "bon vivant."

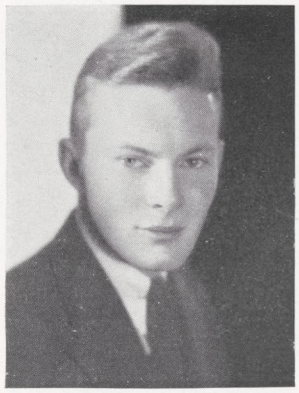

GEORGE LITTLE RUTHERFORD, JR., ΨY
Frankfort

The sleeping beauty of old Psi U.—blooms at night like an orchid. Day's activities: morning, bums a cigarette; afternoon, sleeps; evening, becomes barely conscious; two A.M., simply scintillates. Cursed with unsteady knee joints, he often throws them out of joint when doing the acrobatic "Dixie Dip." Reckless and dashing, but is a family man at heart.

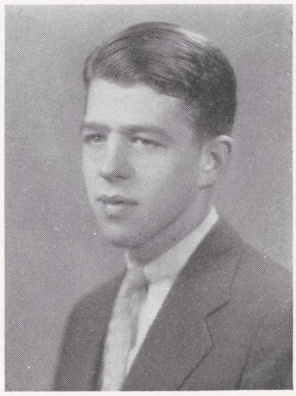

ARTHUR BREWER SANFORD, ELS
Mamaroneck

"Moose" *"Abie"*

Charter member of the Don't-Laugh-at-Schoemer's Jokes League. The autocrat of the bridge table; the only man who can shout Jenks into submission after a wrong lead. One of his slam tries worked once, and now considers himself a supernatural mystic. Raconteur extraordinary: ask him about his adventures at the Moose's Ball.

BRUCE HUGH SCAGEL, ΨY
Clinton

"Scage"

Has a guiding philosophy that always bolsters him up when he fails a quiz or a course—even when P.T. becomes too strenuous, he is reminded of his divine motto: "Some days you can't make a nickel!" Prettyman saw in him a hockey player until Scage saw in hockey more work and promptly gave it up.

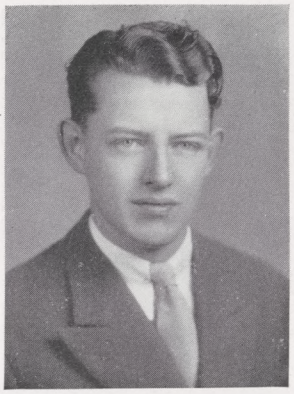

JOHN RAYMOND SCHOEMER, JR., ELS
St. Albans

"Gene" *"Jockie"* *"Wimpie"* *"Sheemer"*

The barefoot boy from St. Albans—can't get shoes big enough. Attempted to become a second D'Artagnan, Spitz, and Carr, and now won't even give Winters a tumble (see "Forum," *Ham. Life*). A cynic until Spring Party, when he began to bring out special editions of *Life* featuring "Babe Venter's Brown-Skinned Buddies." Likes girls, but likes "Trees" better. Strike it up, Ahearn.

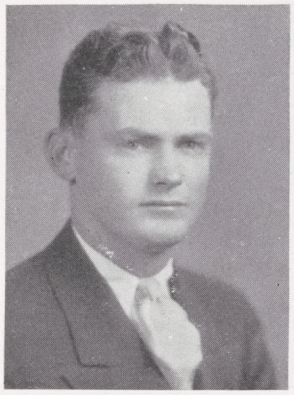

JOHN EDWIN SLITER, AXA
Delhi

"Slite" *"Little John"*

A little man who combines baseball with school teaching, and seems to be a good ball player. This Delaware County bunch must have been raised on baseball. The only fellow who has remained true to the girl back home. The Clinton girls have made a big play for John and his shiny roadster, but only "The Sweet Shop" seems to be near a triumph. Is an accomplished pinochle player.

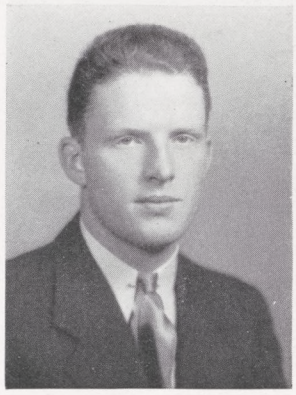

THOMAS WILLIAM SMITH, XΨ
Springfield Center

"Tom" *"King Kong"* *"Red"*

Have you ever heard of Springfield Center or Manlius? Then you don't know the king. Why, he graduated first among the boys in his class at Springfield Center. It was a tremendous success when you discover there were four boys in his class. Red is a curious combination of a football player and a literatus. His greatest masterpiece is the reciting of the poem, "It Was Christmas Up at Sing Sing."

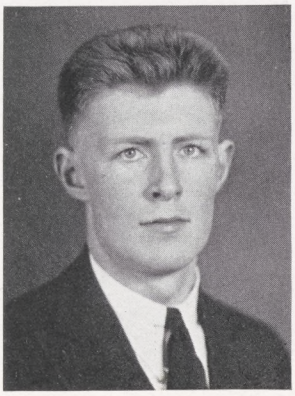

GERALD WELLINGTON SNYDER, TKE
Fort Edward

"Jerry"

The big question to all of Jerry's friends is how he came to know so many people in Clinton. The only thing we can attribute it to is his appeal . . . they just can't resist. He also receives the award for being an excellent sportsman. Hunting and fishing seem to be second nature to him. We once thought Jerry to be a stocking salesman, but found to our disappointment that he is only a member of the Fort Edward Hose Company No. 1.

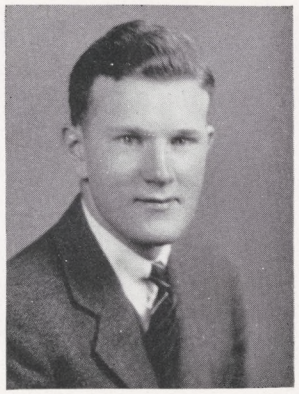

ROBERT WILLIAM STACKEL, AΔΦ
Rochester

"Bob" *"Stack"* *"Big Man"*

Was the White Hope of Carnegie as a freshman, and has embodied the study principle ever since. Still plays the dilletante on the basketball court—"all work, etc. . . ." Is a Chapel Marker next year, and bread cast upon the waters returns in strange ways. The Mystery Man—inscrutable!

THEODORE HARTSHORNE THROCKMORTON, ΣΦ
Freehold, N. J.

"Ted" *"Throck"* *"Bug"* *"Mouse"*

Ted is the playboy of Sigma Phi Place and early earned his rightful fame by his lusty tenor hurled from one side of the campus to the other. Realizes the importance of off-campus pleasures in the college curriculum. Some night he is going to get the little green man before the little green man gets him.

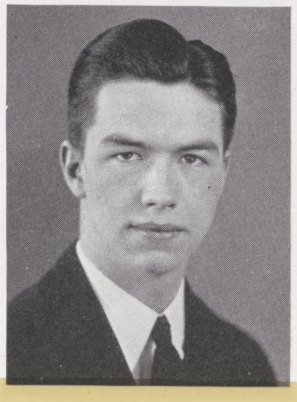

WILLIAM KENT VAN ALLEN, XΨ
Rochester, N. Y.

"Bill" *"Van"* *"Kent"* *"Luke"*

Another one of the Rochester lads who has made good. Is always flunking quizzes with an H H. Spends most of his time in front of a mirror, but we hear that the results more than made up for it. Sleeps for two days before a soccer game, but his hardest job is getting up to usher on Sunday. Once stayed up all night to finish a Poly Sci report, and hasn't been the same since.

GEORGE WILLIAM WATERS
Palmyra

The intellectual Titan of North. As a faithful disciple of Aristotle, George has segregated himself into Room One to enjoy the contemplative life. He still tries to reduce life to a chemical formula. A passionate vegetarian, he is fond of beans, and finally won brother Bob over.

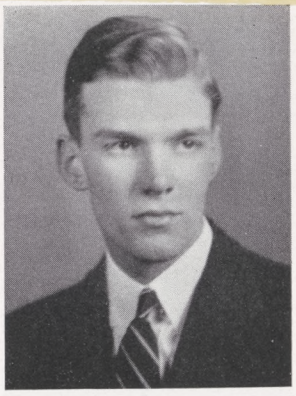

WILLIAM ERNEST WELD, JR., ΔKE
Rochester

"Bill" *"Wooge"* *"Junie"*

The personality boy of Rochester, Wells and Camp Kawanhee; foremost of the Empire Builders of the Deke house, until bottles of a suspicious nature revealed his true character on a basketball trip. Occasionally finds time to pose for adoring cameramen adorned with the brothers' tennis rackets and his roommate's sweater (See University).

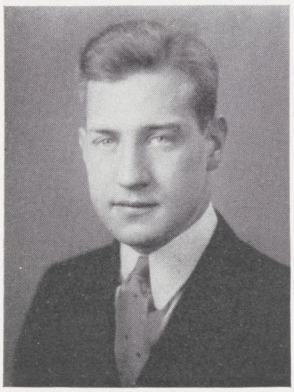

ROBERT MORRIS WHITE, ΘΔX
Oswego

"Bob"

If you want to hear about Oswego, folks, just step right up—Bob will tell you all; and what's more, he'll throw in a barrel of puns for your enjoyment. He proved that Oswego turned 'em out tough by playing guard on the football team in spite of his 160 pounds. Then he tried basketball and is still getting his false teeth installed.

WYNANT JAMES WILLIAMS, JR., ELS
Albany

"Wy" "Wynot" "Dimples"

The Girlish Giggle Boy! Finds the milk train an excellent means of transportation—considers it much more convenient and comfortable than the mail train. Used to be able to blush, but this has gone the way of his other manly virtues—although he still has the dimples!

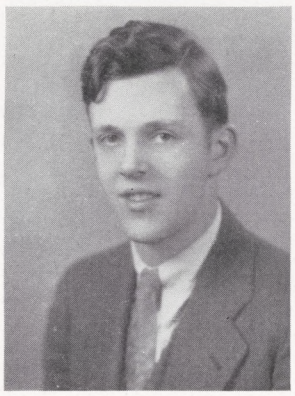

GEORGE JASON WILSON, TKE
Johnstown

"Jase"

Johnstown Jason's theory about House Party is that it is best to get blind dates for all your friends and then come stag yourself. His favorite expression is, "You think you're good, huh?" He's a wicked baseball player—in fact if the coach would listen to him, there'd be a winning team every year. Is an authority on the Johnstown flood, but can't quite remember when it was.

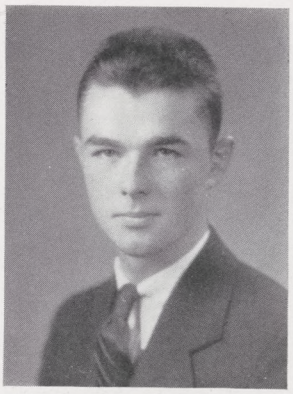

FREDERICK EARL WORDEN, JR., ΔY
Auburn, N. Y.

"Basic" *"Rate"*

His favorite hobbies are Goethe and venery. Spent Freshman year coloring maps for Bonham's art course to the tune of Throckmorton's mandolin. Some of the faculty would give a year's salary for the caricatures adorning his note-books. Sophomore year he spent shadow-boxing his roommates, and is still the only person who can squelch Jones.

CLASS OF 1936

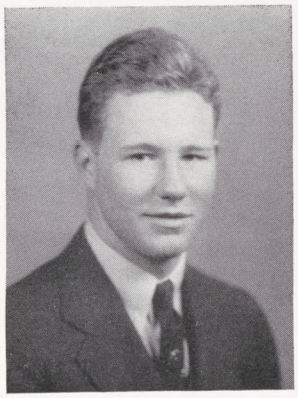

President LeFevre

CLASS OFFICERS

Ira Deyo LeFevre, Jr. ..... *President*
George Rankin Dotzauer ..... *Vice-President*
John Henry Connor ..... *Secretary-Treasurer*

Roster

Alden, Carlos Coolidge, Jr., ΣΦ ..... *Buffalo*
Angelico, Alfred Joseph ..... *Utica*
Avery, James, Jr., ΨY ..... *Aurora*
Baker, Francis Folsom, ΣΦ ..... *Buffalo*
Basten, David Ellis, XΨ ..... *West Hartford, Conn.*
Bates, George Page, AΔΦ ..... *Mount Vernon*
Beakes, Ordine Cleveland, XΨ ..... *Hackensack, N. J.*
Beebe, Leonard Lutton, ΨY ..... *Troy*
Beiter, Charles William, ΘΔX ..... *North Plainfield, N. J.*
Bell, William Dennistoun, BK ..... *Amagansett*
Betts, John Berkely, TKE ..... *Ridgewood, N. J.*
Brauns, Wilhelm Henning, ΔKE ..... *Buffalo*
Burgess, David Seely ..... *Pawling*
Carmer, John Chester, ΨY ..... *Lyons*
Carruth, Philip Wilkinson, ΔKE ..... *Shaker Heights, O.*
Case, Charles Lyman, XΨ ..... *Summit, N. J.*
Chapman, William Herrick, ELS ..... *Big Flats*
Chase, William James ..... *Tully*
Clark, Frank Joseph, Jr. ..... *Utica*
Cochran, David Rea, ΔKE ..... *Buffalo*
Congdon, Richard Bell, ELS ..... *Salamanca*
Conley, Meredith Sikes ..... *Cranford, N. J.*
Connor, John Henry ..... *Batavia*
Coon, Robert Eugene ..... *Little Falls*
Cooper, James Simcoe Deness, ΨY ..... *Geneseo*
Coutant, John, BK ..... *Flushing*
Cronin, Timothy Joseph ..... *Flushing*
Cunningham, John Richard, ΘΔX ..... *New York*
Dale, John Denny, ΨY ..... *Cold Spring*
Davies, Harold Vincent, ΘΔX ..... *Mamaroneck*
Day, Harold Milton, ΔY ..... *Old Forge*
DeAzevedo, Sydney, ΘΔX ..... *Rutherford, N. J.*
DeGraff, Henry Wilmot, BK ..... *Leonia, N. J.*
Dickerman, Allen Briggs, ΔY ..... *Auburn*
Dillon, Harvey Morton, BK ..... *Bala-Cynwyd, Pa.*
Doig, William Spencer, XΨ ..... *Brooklyn*
Dunn, James Taylor, ELS ..... *St. Paul, Minn.*
Dunning, Lloyd Bartlett, ΔKE ..... *Auburn*

Durkee, Robert Jay, XΨ ..... *Jackson Heights*
Eldridge, Rudyard Eugene, ΛXA ..... *Sea Cliff*
Eraclito, Frank Basil, Jr. ..... *Mt. Kisco*
Fenner, Daniel Walrad, ΨY ..... *Utica*
Fenninger, Carl Wiker, Jr., ΨY ..... *Philadelphia, Pa.*
Foreman, Harrison William, Jr., ΔKE ..... *Erie, Pa.*
Freeman, Frank Thurlow, ΨY ..... *Albany*
Gatland, Richard Henry ..... *Buffalo*
Gibbons, Allan Vernon, TKE ..... *Buffalo*
Gosling, John William ..... *Utica*
Goss, Harry Edward, ELS ..... *Kenmore*
Gould, Seabury Smith, ΣΦ ..... *Seneca Falls*
Govern, Frederick Bernard ..... *Clinton*
Govern, Richard Joseph ..... *Clinton*
Halsted, Samuel Arthur ..... *Ridgewood, N. J.*
Hand, Joseph Grier, ELS ..... *Endicott*
Hatfield, John Bennett, XΨ ..... *Utica*
Hauser, Robert Griebel, ΔY ..... *Utica*
Henderson, John Cole ..... *Rome*
Henricks, Walter Abraham, Jr. ..... *Penn Yan*
Hickok, Benjamin Blakely, ΛXA ..... *Oneonta*
Hill, Charles Freeman, ΔY ..... *Westfield, N. J.*
House, Earl Lawrence ..... *Reading, Pa.*
Howard, Norman Webb, ELS ..... *Binghamton*
Hurd, Robert Wicks, AΔΦ ..... *Utica*
Jameson, Richard Trask, ΨY ..... *Rochester*
Jenks, Henry Pease, AΔΦ ..... *White Plains*
Jenks, Jeremy Clayton, ELS ..... *Worcester, Mass.*
Jenks, Theodore, ELS ..... *Woodside*
Jensen, Carl Neergaard, ΔY ..... *Greenwich, Conn.*
Johnson, Byron Arthur, Jr., ΔKE ..... *Rochester*
Keane, John Michael, ΛXA ..... *Binghamton*
Kellogg, Edward Ludlow, Jr., XΨ ..... *Menands*
Kingsbury, John Edward, AΔΦ ..... *Fayetteville*
LaGrange, Gerald Nellis ..... *Clinton*
Lam, Alfred Paul, TKE ..... *Oriskany*
Latham, Alfred Wells, ELS ..... *Mineola*
Laux, Hugo Leonard, Jr., ΔKE ..... *Jamaica*
LeFevre, Ira Deyo, Jr., AΔΦ ..... *Schenectady*
Livadas, Dennis James ..... *Utica*
Lortz, Alfred Bradley ..... *Utica*

Lyons, Roger Alfred ..... *New York*
MacLaren, Robert James, ΔKE ..... *Towanda, Pa.*
McInerney, Frank Norman, ΔKE ..... *Kew Gardens*
McKee, Frank Wray, ΛXA ..... *Cortland*
Meagher, Frederick John, ΔKE ..... *Binghamton*
Millham, Richmond Barbour, ΔKE ..... *Rochester*
Minor, George Henry, Jr., ΔKE ..... *Shaker Heights, O.*
Monacelli, Aloysius Louis ..... *Albion*
Montgomery, Warren Ray, Jr., AΔΦ ..... *Buffalo*
Nichols, Edward Albert, ELS ..... *Dongan Hills*
Norris, Charles Hamilton ..... *Kenmore*
O'Donoghue, William Crosby, ΔY ..... *Brooklyn*
Pierce, William Reynolds, ΛXA ..... *East Rochester*
Pierson, Adrian Abraham, Jr. ..... *Cooperstown*
Powers, Robert William ..... *Utica*
Rearick, Allan Chamberlain, Jr., XΨ ..... *Summit, N. J.*
Root, Elihu, 3rd, ΣΦ ..... *New York*
Rowles, William Sidney, ΔY ..... *Hudson*
Saponaro, Joseph Vincent ..... *Utica*
Severson, Charles Henry, XΨ ..... *Buffalo*
Shinn, Robert Lincoln ..... *Point Pleasant, N. J.*
Smith, Lawrence Curtiss, AΔΦ ..... *Pittsfield, Mass.*
Smith, Raymond Lawrence, ΘΔX ..... *Douglaston*
Soper, Williard Butler, ΣΦ ..... *Pelham Manor*
Speh, Herman Anthony, Jr., AΔΦ ..... *Binghamton*
Stockton, Robert Sayre, ΣΦ ..... *Buffalo*
Swartout, Norman Lee, XΨ ..... *Summit, N. J.*
Thomas, Edward Hinman, TKE ..... *Syracuse*
Thompson, Charles Wynn, ΘΔX ..... *Buffalo*
Tuttle, George Taylor, ΛXA ..... *Elmira*
Van Alstine, Ralph Erskine ..... *Hawthorne, N. J.*
Vandermeulen, Daniel Carlson, ΘΔX ..... *Buffalo*
Vanderwaart, Cornelius Marsden, ΘΔX ..... *Palmerton, Pa.*
White, David Aloysius, Jr., ΨY ..... *Medina*
White, John MacCahan, Jr., ELS ..... *Chatham*
Wilkinson, Devid Nelson Warren, TKE ..... *Kenmore*
Williams, Roswell Gridley ..... *Clinton*
Williams, Royce Lewis ..... *Prattsburg*
Williamson, Van Wyck ..... *Newark, N. J.*
Woodin, William Jackson, ΨY ..... *Flushing*
Yerxa, Fendall Winston, AΔΦ ..... *Minneapolis, Minn.*

CLASS OF 1937

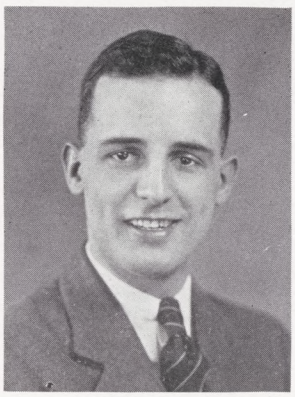

President Eisenhardt

CLASS OFFICERS

Robert George Eisenhardt ..... *President*
Harry Peter Massoth, Jr. ..... *Vice-President*
Robert Louis Jagger ..... *Secretary-Treasurer*

Roster

Adamson, John Evans, Jr., ΨY ..... *Kenmore*
Adler, John Gray, ΨY ..... *Rochester*
Allen, Robert Joseph, ΣΦ ..... *Port Huron, Mich.*
Amsden, John Tracy, ΛXA ..... *New Berlin*
Anderson, George Bradley, ΣΦ ..... *Canandaigua*
Arthur, Charles Warner ..... *Utica*
Bachner, Joseph, ELS ..... *Gloversville*
Baird, Everett Stoller ..... *Johnstown*
Baldwin, John Cook, Jr., ΣΦ ..... *Baltimore, Md.*
Barry, Robert Campbell ..... *Rochester*
Barry, Robert Raymond, AΔΦ ..... *Evanston, Ill.*
Baxter, Eugene Heerdt ..... *Tonawanda*
Beatty, William Simpson, XΨ ..... *Ben Avon, Pa.*
Beaven, Winton Henry ..... *Vienna*
Beilby, George Everett, Jr., ΔKE ..... *Albany*
Bender, Daniel David, Jr. ..... *Utica*
Benedetto, Rocco Robert ..... *Utica*
Bowe, William John, ΛXA ..... *Fonda*
Bradford, Frank Kent, ΨY ..... *Skaneateles*
Branch, Robert Dow, ΔKE ..... *Manchester, N. H.*
Britten, Authur Perin, TKE ..... *Maplewood, N. J.*
Brown, Francis Andrew ..... *Lewiston*
Brown, Kent Henry, ΘΔX ..... *Leonardsville*
Chellas, Richard Russell, ΨY ..... *Buffalo*
Christie, Raymond Edward, Jr., ΨY ..... *New Rochelle*
Clark, John Gilman, Jr., ΣΦ ..... *Holyoke, Mass.*
Clark, William Bell, XΨ ..... *Evanston, Ill.*
Clark, William Philo, AΔΦ ..... *Rockville Centre*
Clement, David Henry ..... *Rochester*
Cox, John Richard, AΔΦ ..... *Port Chester*
Crooks, John Hazelet, ΨY ..... *South Williamsport, Pa.*
Crossman, Arlington Wheeler, Jr. ..... *Scranton, Pa.*
Dale, Thomas James, ΨY ..... *Cold Spring*
Darrigrand, Arthur Ansty ..... *Utica*
Davis, Jack McAdoo, ELS ..... *Cold Brook*
Dew, Frederic Holmes, TKE ..... *Canastota*
Dillenback, Francis Starr, ΔY ..... *Rensselaer*
Dillon, Wayne Bishop ..... *Bala-Cynwyd, Pa.*

Doolittle, Robert John, ΨY ..... *Sonyea*
Edwards, John Alexander, AΔΦ ..... *Greenwich, Conn.*
Eisenhardt, Robert George, ELS ..... *Hornell*
Engs, Samuel Franklin, 2nd, XΨ ..... *Norton Heights, Conn.*
Esterbrook, Henry Curry, XΨ ..... *Fayetteville*
Esty, Harold Morton, Jr., ΣΦ ..... *Buffalo*
Evans, Hiram John ..... *Granville*
Fader, Samuel Wharton, ELS ..... *Sewickley, Pa.*
Farquhar, John Taylor ..... *New Hartford*
Folmsbee, Grant Omar ..... *Chenango Bridge*
Foote, Norman Landon ..... *Saratoga Springs*
Frear, James Henry, 3rd, ΔY ..... *New Hartford*
Gillette, Edwin Foote ..... *Bradford, Conn.*
Goossen, Arthur Theodore, ΘΔX ..... *Gloversville*
Gould, Robert Kilbourne ..... *Geneva*
Gregg, William Joseph, BK ..... *Port Jervis*
Griffin, Frederick Brewer, ΔKE ..... *Utica*
Guy, Edward Gray, BK ..... *Ossining*
Hall, Robert Theodore, XΨ ..... *Lewiston*
Hallock, Richards ..... *Brooklyn*
Hamrick, Leland Franklin, ELS ..... *Munnsville*
Hands, James Augustus, ΘΔX ..... *Rutherford, N. J.*
Hay, Kendall Earl ..... *Oneonta*
Hegner, Richard Elliott, ΔKE ..... *Rochester*
Henninger, John Leonard, ΘΔX ..... *Westfield*
Higinbotham, Robert Hamlin ..... *Palmyra*
Holt, William Sylvester ..... *Palisades*
Hopkins, Joseph Thomas ..... *Utica*
Jagger, Robert Louis, ELS ..... *Southampton*
James, Benjamin ..... *Scranton, Pa.*
Johnson, Bernard Waldemar, Jr., AΔΦ ..... *Riverside, Conn.*
Jones, Edward Huss ..... *Greenville, Pa.*
Jones, Edward P., Jr., ΔKE ..... *Port Jervis*
Jones, Griffith, AΔΦ ..... *Bronxville*
Jones, John Foulkes, Jr. ..... *Utica*
Jones, William Gibson, Jr., TKE ..... *Smithtown Branch*
Kaplan, Milton ..... *Cortland*
Knapp, Elmer William ..... *Utica*
Kuck, John Howland, ΛXA ..... *Waterport*
Lewis, Donald Frederic, ΔKE ..... *Brooklyn*

Marston, Robert Carpenter ..... *Colorado Springs, Colo.*
Marvin, Matthew Weed, ELS ..... *Walton*
Massoth, Harry Peter, Jr., XΨ ..... *New Rochelle*
McLaughlin, Richard Allen ..... *Olean*
Meyers, Edwin Clarke, ΘΔX ..... *Syracuse*
Meyl, George Nathaniel ..... *Scranton, Pa.*
Miller, John Harmon, ΔY ..... *Claverack*
Monnier, Charles Martin, BK ..... *Oriskany*
Montgomery, Robert Francis, ΘΔX ..... *Pelham Manor*
Montgomery, Thomas Sinclair ..... *Brooklyn*
Moore, Frank, Jr., ΘΔX ..... *Whitestone*
Morrison, Albert Hall, XΨ ..... *West Point*
Moscrip, Andrew Stewart ..... *Towanda, Pa.*
Mulford, Frederick Skutt, ΨY ..... *Yonkers*
Nelson, Emerson Stanley, Jr. ..... *Utica*
Nicholas, Daniel Joseph ..... *Utica*
Occhionero, Emanuel Vincent ..... *Rome*
Parry, Hugh Vaughan ..... *Granville*
Payne, Julian Frederick, ΔKE ..... *Sherburne*
Pelott, Hubert Lester, XΨ ..... *Wilmette, Ill.*
Phelps, Clement Russell, ΛXA ..... *Rochester*
Polley, John William, ΘΔX ..... *Andes*
Pritchard, John Edgar ..... *Sauquoit*
Pugh, Thomas, ELS ..... *Endicott*
Renwick, Edward Kimball, ΣΦ ..... *Winnetka, Ill.*
Rice, John William, ΨY ..... *Skaneateles*
Rinas, Karl Frederick, ΔY ..... *Roslyn*
Ruhle, Norman Ferens, ΔKE ..... *Englewood, N. J.*
Sabine, John Charles, ΨY ..... *Southampton*
Sautter, George Ross ..... *Utica*
Sharpless, Isaac, AΔΦ ..... *Rosemont, Pa.*
Shaw, Joseph Bernhard, Jr., ΔY ..... *Utica*
Sherry, Gerald Gilbert, ΛXA ..... *Taunton, Mass.*
Sittig, Harold Arthur ..... *Philadelphia, Pa.*
Slade, Herbert Thomas, ΛXA ..... *Utica*
Smith, Carlos Duncan, ELS ..... *Cleveland Heights, O.*
Sprague, Gilbert Glenn, AΔΦ ..... *Rome*
Stilwell, Mahlon Franklin ..... *Hartwick*
Streitz, Paul Philip ..... *Mohawk*
Sweetgall, Moses ..... *Hudson*

Taylor, William Joseph, ELS ..... *Utica*
Thompson, Paul Barrett, ΛXA ..... *Amenia*
Tufts, John Marshall, ΘΔX ..... *Verona, N. J.*
Urmson, John Kinsman, ΨY ..... *Hartford, Conn.*
Van Loan, Wesley, ΔKE ..... *Albany*
Wagner, Charles Sheridan ..... *Lewiston*
Walker, Donald Francis, ΔKE ..... *Hackensack, N. J.*
Warner, Edwin Griswold, Jr. ..... *Whitesboro*
Washburn, Douglas Holt ..... *Hudson*
Weibel, Frederick Alfred, Jr., BK ..... *Allentown, Pa.*
Wesenberg, John Arthur, ΔY ..... *Brooklyn*
Weiners, August Irving, ΨY ..... *West Englewood, N. J.*
Wilcox, Roy Duane, ΔY ..... *Old Forge*
Wilkes, John Birks, ΣΦ ..... *Buffalo*
Wood, John Mervin, Jr., TKE ..... *Smithtown Branch*
Woods, William Mannering, ΔKE ..... *Greenwich, Conn.*
Worden, Robert Post, ΔY ..... *Auburn*
Zwahlen, Hartley ..... *Utica*

Part III

FRATERNITIES

FRATERNITIES

SIGMA PHI

ALPHA DELTA PHI

PSI UPSILON

CHI PSI

DELTA UPSILON

DELTA KAPPA EPSILON

THETA DELTA CHI

EMERSON LITERARY SOCIETY

LAMBDA CHI ALPHA

TAU KAPPA EPSILON

BETA KAPPA

SIGMA PHI

Founded at Union, 1827

Ten Chapters

BETA CHAPTER

Established at Hamilton, 1831

SIGMA PHI

Fratres in Facultate

Arthur Percy Saunders, Ph. D.
Philip Vergilius Rogers, '30
Edward Wales Root, '05

Frates in Urbe

Charles B. Rogers, '87
Sherrill Sherman, '04

Fratres in Universitate

1934

Arthur Stevenson Clay, Jr.
Samuel Douglas Earl
Roger Greenwood Cooley
Andrew John Scobie
Gardner Smith

1935

Robert Rose Carson
Franklin Jonathan Ely
Richard Ihlder
Theodore H. Throckmorton

1936

Carlos Coolidge Alden, Jr.
Elihu Root, III
Francis Folsom Baker, Jr.
Willard Butler Soper
Seabury Smith Gould, Jr.
Robert Sayre Stockton

1937

Robert Joseph Allen
John Gilman Clark, Jr.
George Bradley Anderson
Harold Morton Esty, Jr.
John Cook Baldwin, Jr.
Edward Kimball Renwick
John Birks Wilkes

ALPHA DELTA PHI

Founded at Hamilton, 1832

Twenty-six Chapters

HAMILTON CHAPTER

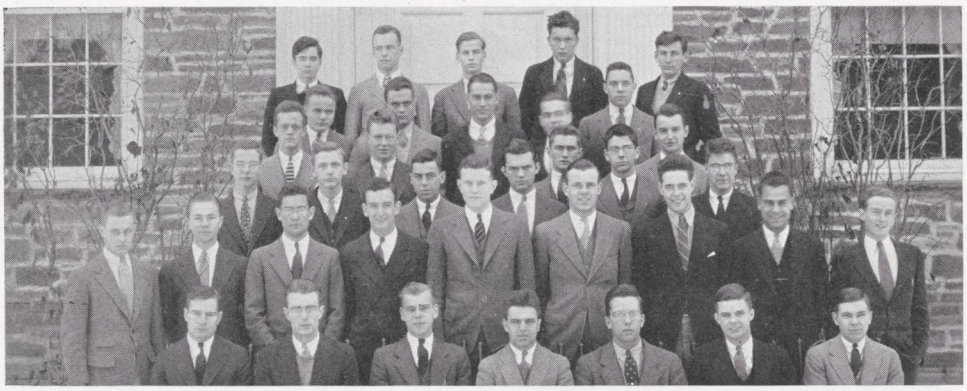

ALPHA DELTA PHI

Fratres in Facultate

Robert Barnes Rudd, A.M.

Fratres in Urbe

Joseph Rudd, '90
H. Platt Osborne, '91
Thomas B. Rudd, '21
David G. Kilbourne, '22

Fratres in Universitate

1934

Duncan Edwards
Marvin Elliott Hubbell
William Edgar Price
Philip Beeton Scott
Robert Cary Waddell

1935

John Hall Bates
John Walter Bicknell
Selden Stanley Brown
David Watt Coughlin
Arthur Griffith Jones
Byrant Phelps Lindley
Gilbert Mathewson Palen
Robert Earle Reed
Robert William Stackel

1936

George Page Bates
Robert Wicks Hurd
Henry Pease Jenks
John Edward Kingsbury
Ira Deyo Lefevre
Warren Ray Montgomery
Lawrence Curtis Smith
Herman Anthony Speh, Jr.
William Lyon Vick
Fendall Winston Yerxa

1937

Robert Raymond Barry
William Bell Clark, Jr.
John Richard Cox
John Alexander Edwards
Bernhard Waldemar Johnson, Jr.
Griffith Jones
Isaac Sharpless
Gilbert Glenn Sprague

PSI UPSILON

Founded at Union, 1833

Twenty-seven Chapters

PSI CHAPTER

Established at Hamilton, 1843

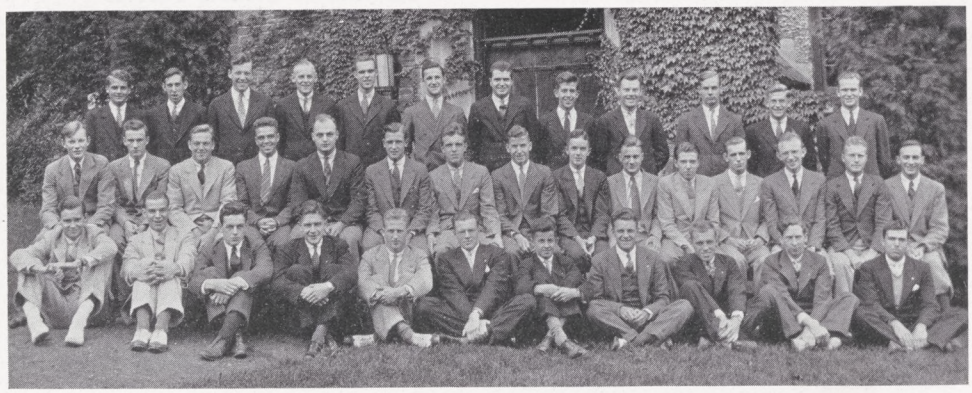

PSI UPSILON

Fratres in Facultate

PAUL ADEE FANCHER, A.M.
GEORGE HASBROUCQ PERRINE, A.M

Frates in Urbe

REV. GORDON FLETCHER SHEPERD
WALLACE BRADLEY JOHNSON, '15

Fratres in Universitate

1934

GEORGE GLOVER COLLINS
JAMES HENRY THORP
EDGAR VANSANTVOORD

1935

JOHN CHARLES BECKER
RICHARD JONES BRANDT
JOHN LACKEY BROWN
JOHN FRANCIS BYRNES
ADRIAN HENRY COURTENAY, JR.
THEODORE FRAZER HALSEY
EDWARD PLUNKETT RISLEY
WALTER GILLETTE ROBINSON, II
GEORGE LITTLE RUTHERFORD, JR.
BRUCE HUGH SCAGEL

1936

JAMES AVERY, JR.
LEONARD LUTTON BEEBE
JOHN CHESTER CARMER
RAYMOND EDWARD CHRISTIE, JR.
JAMES S. D. COOPER
JOHN HAZELET CROOKS
JOHN DENNY DALE
ROBERT JOHN DOOLITTLE
DANIEL WALRAD FENNER
CARL WIKER FENNINGER, JR.
FRANK THURLOW FREEMAN
RICHARD TRASK JAMESON
DAVID ALOYSIUS WHITE, JR.
WILLIAM JACKSON WOODIN

1937

JOHN EVANS ADAMSON, JR.
JOHN GRAY ADLER
FRANK KENT BRADFORD
RICHARD RUSSELL CHELLAS
THOMAS JAMES DALE
JOSEPH ALLEYNE KELLY
FREDERICK SKUTT MULFORD
JOHN WILLIAM RICE
JOHN CHARLES SABINE
JOHN KINSMAN URMSON
AUGUST IRVING WIENERS

CHI PSI

Founded at Union, 1841

Twenty-five Alphas

ALPHA PHI

Established at Hamilton, 1845

CHI PSI

Fratres in Facultate

Joseph Darling Ibbotson
Willard Bostwick Marsh, A.M.

Fratres in Urbe

Harry John Douglas Allen
Robert Owen Sinclair
Conway Alonzo Frost, M.D.
Henry Wilford Harding

Fratres in Universitate

1934

Llewellyn James Barden
Coleman Burke
David Allen Fraser
Henry Wilford Harding, Jr.
John Lord Gorham Smith
Elmer Thomas Zabriskie, Jr.

1935

Charles Henry Curtis Beakes, III
Henry Alverson Montrose
Karl Sutherland Osterhout
Thomas Williams Smith
William Kent Van Allen

1936

David Ellis Basten
Ordine Cleveland Beakes
Charles Lyman Case
William Spencer Doig
Robert Jay Durkee
John Bennett Hatfield
Edward Ludlow Kellogg, Jr.
Allan Chamberlain Rearick, Jr.
Charles Henry Severson
Norman Lee Swartout

1937

William Simpson Beatty
William Philo Clark
Samuel Franklin Engs, II
Henry Curry Estabrook
Robert Theodore Hall
Harry Peter Massoth, Jr.
Albert Hall Morrison
Hubert Lester Pelott

DELTA UPSILON

Founded at Williams, 1834

Fifty-five Chapters

HAMILTON CHAPTER

Established, 1847

DELTA UPSILON

Fratres in Facultate

William Harder Squires, Ph.D.
Earl Orlo Butcher, Ph.D.
William Pierce Shepard, Ph.D.
Nelson Clark Dale, Ph.D.

Fratres in Universitate

1934

Lockett Ford Ballard
John Edward Murphy
Robert Francis Peck
William Dennis Scanlan
Allan Robert Wilson
John Tompkins Young

1935

Edward George Evans
Douglass Durston Fear
William Robert Jones
Robert Paul Matteson
William Edmund Palmer
Frederic Earl Worden, Jr.

1936

Harold Milton Day
Allen Briggs Dickerman
Robert Griebel Hauser
Charles Freeman Hill
Carl Neergaard Jensen
William Joseph O'Donoghue
William Sidney Rowles

1937

Francis Starr Dillenback
James Henry Frear, III
John Harmon Miller
Karl Frederick Rinas
Joseph Bernhard Shaw, Jr.
John Arthur Wesenberg
Roy Duane Wilcox
Robert Post Worden

DELTA KAPPA EPSILON

Founded at Yale, 1844

TAU CHAPTER

Established at Hamilton, 1856

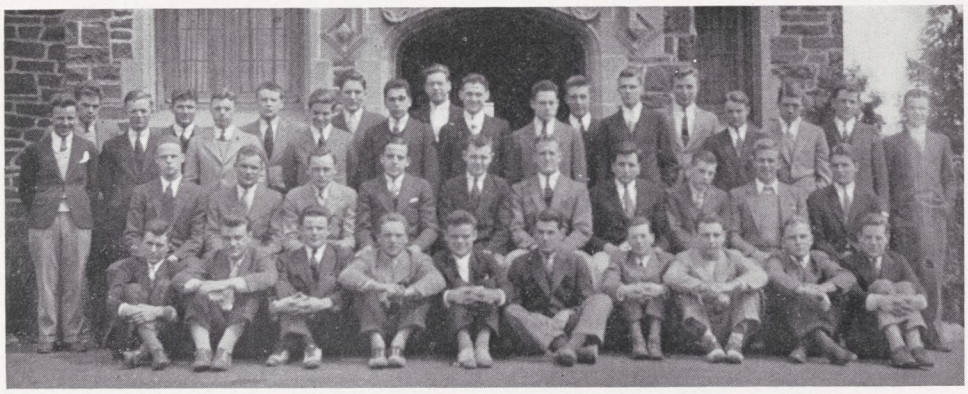

DELTA KAPPA EPSILON

Frater in Facultate

Calvin Leslie Lewis, '90

Fratres in Urbe

Robert U. Hayes, '05
Robert O. A. Burns, '10
O. Gregory Burns, '14
F. Stanley Griffin, '18
Francis J. Burns, '22

Fratres in Universitate

1934

Ernest Alvin Dreher, III
John Newkirk Embler
Donald Hunter Gummerson
Robert Graham Miner
Jason Saxe Morrow
Henry Philip Neff
Hobert Baldwin Romig, Jr.
James Frederic Taylor

1935

Lewis Paul Bremer, Jr.
John Augustus Burrows
Robert Frederick Crego
Judson Best Hall
Arthur Digby Hengerer
Hugh Robert Jones, Jr.
Alexander Roberts McKenzie, III
Howard Edwin Morrill, Jr.
William Ernest Weld, Jr.

1936

Wilhelm Henning Brauns
Philip Wilkinson Carruth
David Rea Cochran
Lloyd Bartlett Dunning
Harrison William Foreman, Jr.
Byron Arthur Johnson, Jr.
Edward P. Jones, Jr.
Hugo Leonard Laux, Jr.
Robert James Maclaren
Frank Norman McInerney
Frederick Jefferson Meagher
Richmond Barbour Millham
George Henry Minor, Jr.

1937

George Everett Beilby
Robert Dow Branch
Julian Frederick Payne
Norman Ferens Ruhle
Frederick Brewer Griffin
Richard Elliott Hegner
Donald Frederick Lewis
Wesley Van Loan
Donald Francis Walker
William Mervin Woods, Jr.

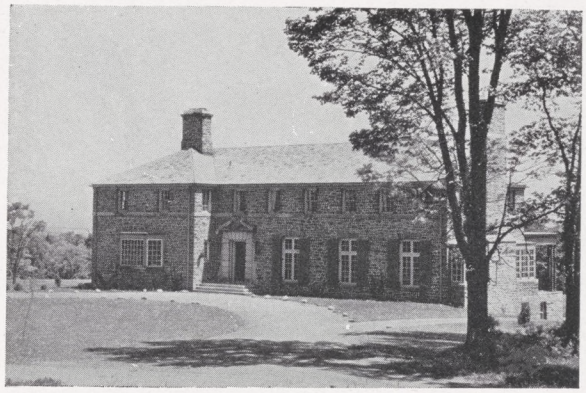

THETA DELTA CHI

Founded at Union, 1847

Thirty Charges

Psi Charge

Established at Hamilton, 1868

THETA DELTA CHI

Fratres in Facultate

FREDERICK CARLOS FERRY, PH.D., LLD. ROLF EGMONT PERCIVAL KING, PH. D

Fratres in Universitate

1934

CHARLES EDWIN CONSTANTINIDES
ROBERT ERNEST DUBE
JARRETT HARTER FOLLEY
DANIEL GERALD KENNEDY
HOWARD JOHN LAMBRECHT
HARRIS LEE WHITE

1935

WILLIAM HENRY ARMITAGE
HENRY KIESSLING BAILEY
ALFRED DUDLEY DENNISON, JR.
FREDERICK CARLOS FERRY, JR.
BRADFORD FOWLER MILLER
CLARENCE MUNSON NESBITT
LEWIS STANDISH RATHBUN
ROBERT MORRIS WHITE

1936

CHARLES WILLIAM BEITER
JOHN RICHARD CUNNINGHAM
HAROLD VINCENT DAVIES
SYDNEY DEAZEVEDO
WILLIAM EDWARD NEWMAN
RAYMOND LAWRENCE SMITH
CHARLES WYNN THOMPSON
DANIEL CARLSON VANDERMUELEN
CORNELIUS MARSDEN VANDERWAART

1937

ROBERT HENRY BROWN
ARTHUR THEODORE GOOSSEN
MARIUS GROSSO
JAMES AUGUSTUS HANDS
JOHN LEONARD HENNINGER
EDWIN CLARKE MEYERS
ROBERT FRANCIS MONTGOMERY
FRANK MOORE, JR.
JOHN WILLIAM POLLEY
JOHN MARSHALL TUFTS

EMERSON LITERARY SOCIETY

Local at Hamilton

Established, 1882

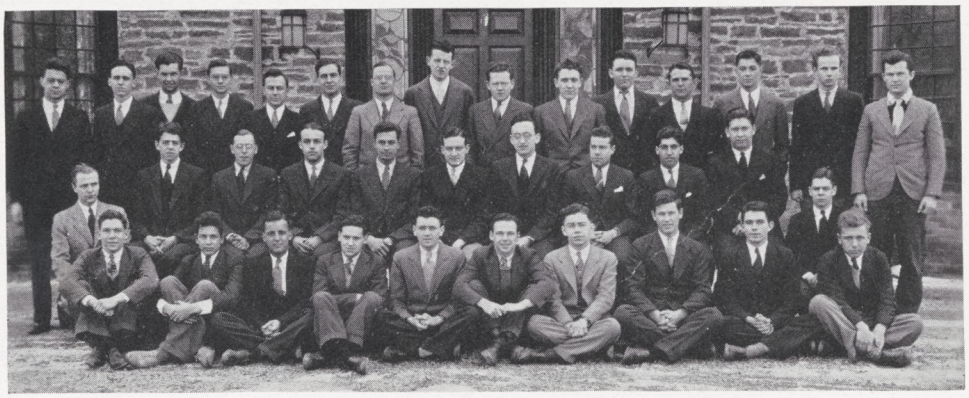

EMERSON LITERARY SOCIETY

Fratres in Facultate

Edward Fitch, '86
Francis Winfield Smith, '22
George Lyman Nesbitt, '24

Fratres in Urbe

Richard D. Casey, Ph. D.
Aurelian Post

Fratres in Universitate

1934

Joseph Wiliam Ciccarelli
Harry Boyle Donley
Jack Jefferson Hand
Oscar Houghton Love, Jr.
William Stewart McGee
Clarence Sherwood Miller
Walter James Moore
David Riddle
William George Roehrick, Jr.
Jerome Churchill Shaver

1935

Joseph Donald Ahearn
Richard Tiffany Babcock
John William Boone
Herbert Carlton Clark
Henry Edwin Green
Arthur Brewer Sanford
John Raymond Schoemer, Jr.
Wynant James Williams, Jr.

1936

William Herrick Chapman
James Taylor Dunn
Harry Edward Goss
Joseph Grier Hand
Norman Webb Howard
Jeremy Clayton Jenks
Theodore Jenks
Alfred Wells Latham
Edward Arthur Nichols
John MacCahan White

1937

Joseph Bachner
Jack McAdoo Davis
Robert George Eisenhardt
Samuel Wharton Fader
Leland Franklin Hamrick
Robert Louis Jagger
Matthew Weed Marvin
Thomas Pugh
Carlos Duncan Smith
William Joseph Taylor

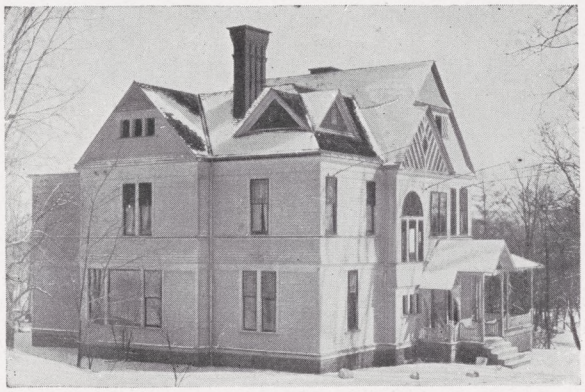

LAMBDA CHI ALPHA

Founded at Boston University, 1909

Eighty-four Zetas

GAMMA ETA ZETA

Established at Hamilton, 1924

LAMBDA CHI ALPHA

Frater in Facultate

MILLEDGE LOUIS BONHAM, JR., AM, PH.D.

Fratres in Urbe

HOWARD G. SHINEMAN
DR. FRANK JOSEPH SLATER

Fratres in Universitate

1934

MURRAY BENSON BARRON
JOHN HENRY BEHR, JR.
JOHN CHRISTOPHER FITTER
ARTHUR CUTHBERT HEMSTREET
HARRY GARDNER KITTELL
GEORGE HARLAN LEWIS

1935

WALTER FREDERICK BURR
ROBERT SCHUMANN GLENDENING
ROY EARLE JONES, JR.
JAMES ARTHUR ROCKWELL
JOHN EDWIN SLITER

1936

EVERETT STOLLER BAIRD
RUDYARD EUGENE ELDRIDGE
BENJAMIN BLAKELY HICKOK
JOHN MICHAEL KEANE
FRANK WRAY MCKEE
WILLIAM REYNOLDS PIERCE
GEORGE TAYLOR TUTTLE

1937

JOHN TRACY AMSDEN
WILLIAM JOHN BOWE
JOHN HOWLAND KUCK
CLEMENT RUSSELL PHELPS
GERALD GILBERT SHERRY
HERBERT THOMAS SLADE
PAUL BARRETT THOMPSON

TAU KAPPA EPSILON

Founded at Illinois Wesleyan University, 1899

Thirty-three Chapters

ALPHA IOTA CHAPTER

Established at Hamilton, 1930

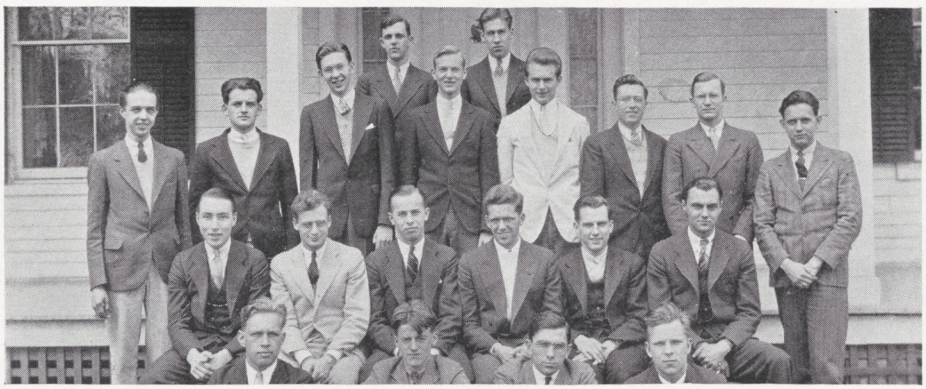

TAU KAPPA EPSILON

Fratres in Universitate

1934

Louis Henry Hermann Buck
Richard Hays Martin
James Francis Mathias, Jr.
George Edward Nichols
William Thomas Noon
Robert George Schwarz, Jr.

1935

Halsey Vail Barrett
Ellis Bowditch Brewster
John Henry Dale, Jr.
John Abner Handy, Jr.
Maurice Franklin Harris
Gerald Wellington Snyder
James Earl Wilson
George Jason Wilson

1936

John Berkeley Betts
Allan Vernon Gibbons
Alfred Paul Lam
Charles Heebner Smith
Edwin Hinman Thomas
David Nelson Warren Wilkinson

1937

Clifford Williard Bowman
Arthur Perin Britten
Fredric Holmes Dew
John Foulkes Jones, Jr.
William Gibson Jones, Jr.
John Mervin Wood, Jr.

BETA KAPPA

Founded at Hamline, 1901

Thirty-seven Chapters

ALPHA OMICRON CHAPTER

Established at Hamilton, 1933

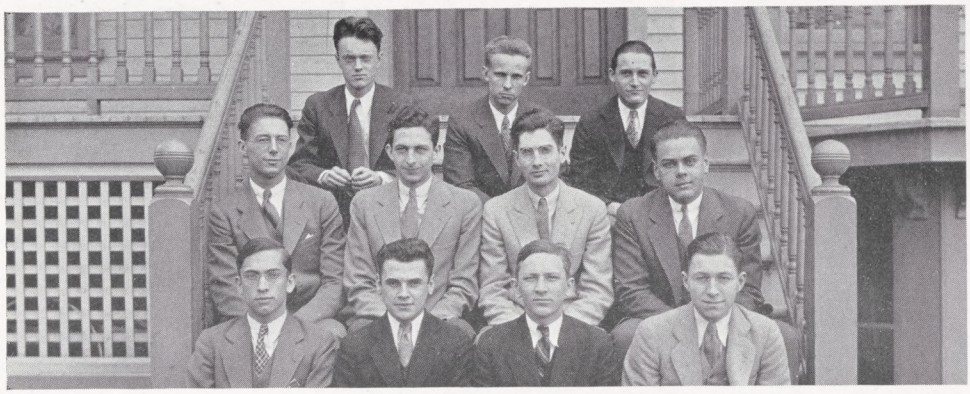

BETA KAPPA

Fratres in Universitate

1934

Harold Alexander Barry
George Emmet Decker
Deane William Kreuger
William Leland Lagrange
Daniel James Orcutt

1935

Seth Clayton Craig
Stephen Charles Mahady

1936

William Dennistoun Bell
John Coutant
Henry Wilmot Degraff
Harvey Morton Dillon

1937

William Joseph Gregg
Edward Gray Guy
Charles Martin Monnier
Harold Arthur Sittig
Frederick Alfred Weibel, Jr.

Part IV

ATHLETICS

A CAMPUS ROADWAY

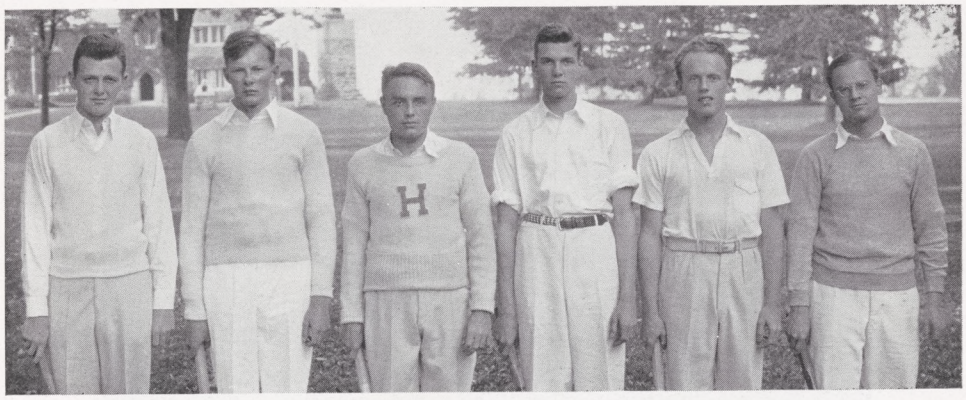

Tennis

1933		1934
Richard T. Murphy	*Captain*	Robert G. Miner
J. B. Hollinshead	*Manager*	John E. Murphy

THE 1933 Tennis Team, led by Captain Richard Thomas Murphy, for two years undefeated in college tennis, and second ranking intercollegiate star, was victorious in five and defeated in three of its eight contests.

The first match, with Williams, resulted in a victory for the Massachusetts racket-wielders. The only other team to defeat the Buff and Blue was Colgate, which turned in victories to the tune of 5 to 2 and 5 to 4. Swarthmore, St. Lawrence, and Union yielded to a superior Hamilton machine, while Hobart was twice defeated by the Continental aggregation.

Prospects for this year's team, hampered by the loss of Captain Murphy, are not at all hopeless, since five lettermen, Babcock, Rutherford, Scanlan, Weld, and Captain Miner have returned. There is also an imposing number of non-lettermen, members of last year's squad, waiting in the background to give the present team a fight for the first places on the team.

RECORD OF MATCHES

		Hamilton	*Opponents*
April 22	Hobart at Geneva	5	1
April 28	Swarthmore at Clinton	5½	3½
April 29	Williams at Williamstown	2	7
May 6	Hobart at Clinton	5	1
May 11	St. Lawrence at Clinton	5	1
May 16	Colgate at Hamilton	2	5
May 20	Colgate at Clinton	4	5
May 27	Union at Clinton	5	4
Totals		33½	27½

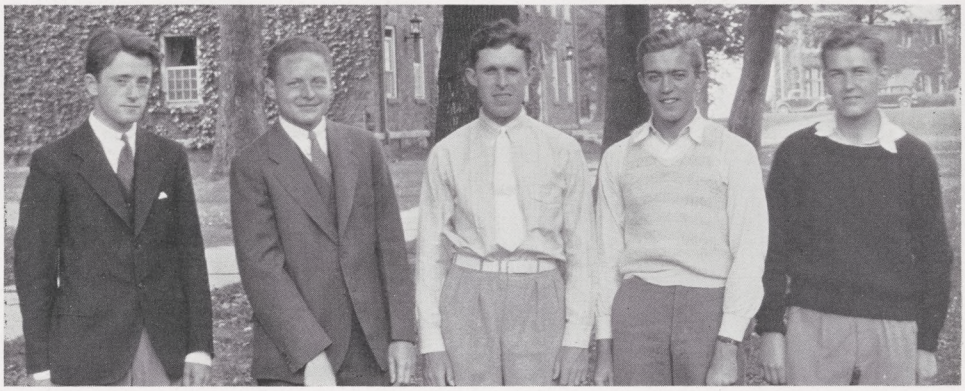

Golf

1933 1934
PERCY B. SAUNDERS ..... *Captain* ..... ALEXANDER R. MCKENZIE, III

REVIVED after a year's suspension, the 1933 Hamilton College golf team had a rather mediocre season in which it won two matches, tied one and lost three. The outstanding player was Captain Percy Saunders who captured four out of his six matches.

Dropping the opening match against Colgate, 5—1, the Hillmen also lost their return match with the Maroon, 6—0. On May 9 the team went to Schenectady and was beaten by Union, 4—2, but in the return encounter, played on the Hill, Hamilton triumphed, 7—2. Rochester came here on May 13 and was vanquished, 6—1; the return contest was played on the Rochester links and resulted in a tie match.

Despite the return of only one letterman, Captain-elect McKenzie, prospects for this year are rather bright as the team will be strengthened by the addition of the Govern brothers, freshmen and finalists in the college championship match.

RECORD OF MATCHES

		Hamilton	*Opponents*
April 29	Colgate at Clinton	1	5
May 9	Union at Schenectady	2	4
May 13	Rochester at Clinton	6	1
May 16	Colgate at Hamilton	0	6
May 20	Rochester at Rochester	3	3
May 27	Union at Clinton	7	2
Totals		19	21

Baseball

1933		1934
EVERETT N. OLLIKAINEN	*Captain*	HENRY W. HARDING
RICHARD J. REDMOND	*Manager*	JOHN H. BEHR

IN spite of high hopes which had been held for its brilliance, the baseball team of 1933, copping but two out of eight games, could scarcely be called a success from the standpoint of wins and losses. Although seven lettermen returned, training at the beginning of the season was hampered by the customary inclement weather, and this lack of unified practice was evident during most of the season.

The season was opened away, at Williams, with Hamilton on the short end of a 12—4 score, and a week's practice failed to stop the heavy barrage of hits from Rochester bats which gave that team a 10—3 victory in the second game. The week-end trip of May 12 continued disastrous, the Continentals bowing to Clarkson, 14—1, and St. Lawrence, 19—4.

The next games marked the return on Captain Ollikainen to the line-up, and Amherst and Rochester were defeated for the only wins of the season. The spirit failed to last, however, and Union won easily by a 9—0 score in the next game. In the last game of the season, the nine put up a gallant fight against Syracuse, but was finally down, 3—2.

RECORD OF GAMES

		Hamilton	*Opponents*
April 29	Williams at Williamstown	4	12
May 5	Rochester at Clinton	3	10
May 12	St. Lawrence at Canton	4	19
May 13	Clarkson at Potsdam	1	14
May 19	Amherst at Clinton	4	2
May 20	Rochester at Rochester	4	0
May 24	Union at Clinton	0	9
May 26	Syracuse at Clinton	2	3
Totals		22	69

Track

1933		1934
Francis D. Bellatty	*Captain*	Andrew J. Scobie
Louis E. DeLaFleur	*Manager*	James F. Taylor

WINNING the New York State Conference championship for the fourth consecutive time, the 1933 Hamilton track team climaxed a perfect season during which triumphs were registered over Union, Rochester, and St. Lawrence in dual meets with these institutions. The other outstanding feature of the season was the stellar performances turned in by Andrew J. Scobie, elected captain for 1934.

Opening the season at home on April 29, the team crushed St. Lawrence by the score of 92 2/3 to 38 1/3. Speeding over the low hurdles in 25.5 seconds, Conklin, '34, broke the college record by two-tenths of a second; Kingsley and Scobie tied two records, the former equalling the pole vault mark and the latter the 100 yard dash time. Bagging 12 out of the 15 events, the squad captured three places in the shot put and the discus. High scorer for the meet was Scobie who won the 100-yard dash and shot put, and placed second in the discus.

Before a colorful house party crowd, the Buff and Blue cinder men hung up their second decisive triumph of the season by defeating Rochester 87 2/3 to 43 1/3 on May 6. Displaying tremendous power, the team garnered 11 out of a possible 15 first places. Although excellent performances were turned in by the contestants, serious threats to records were forestalled by the poor condition of the track. Repeating his performance of the previous week, Scobie was again high scorer, collecting 10 points for victory in the shot put, second place in the century, and third honors in the 220 and the discus.

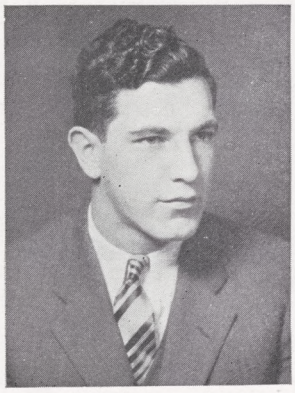

CAPTAIN SCOBIE

Journeying to Schenectady the following Saturday, the Continentals won over the Garnet by the close score of 64—62, the final outcome depending on Jones' broad jump. In this nip-and-tuck meet Union annexed seven first places to Hamilton's six, and both tied in the pole vault. Though blanked in the mile and two-mile races, Hamilton made a clean sweep of the 100, 220, and the discus. Union captured the field events, but Hamilton's power in the track events provided the margin of victory. Scoring 19 points by winning the shot put and the furlong and placing second in the century, quarter, and discus, Scobie emerged the high man of the meet once more.

Rolling up 71 points at the Conference meet at Rochester on May 20, the Hillmen walked off with championship for another year. Running his last race, Sprague, '33, established a new conference record, doing the 440 in 51.1 seconds. Finishing first in the 100-yard dash and discus, second in the 220 and third in the shot put, Scobie amassed 17 points and was high man for the meet.

Winner of 59 points during the season, outstanding in every meet, adept at nearly every track and field event, Andrew J. Scobie richly deserves the honor accorded him by his teammates who chose him to captain the 1934 Hamilton track team.

RECORD OF MEETS

		Hamilton	*Opponents*
April 29	St. Lawrence at Clinton	92⅔	38⅓
May 6	Rochester at Clinton	87⅔	43⅓
May 13	Union at Schenectady	64	62
May 20	Conference at Rochester	Championship Title	
Totals		244⅓	143⅔

Football

1933		1934
W. S. McGee	*Captain*	W. R. Jones, A. R. McKenzie
E. T. Zabriskie, Jr.	*Manager*	A. D. Hengerer

SIX wins out of seven games played set a football record in 1933 superior to that achieved by any other Hamilton gridiron team since 1900. Buffalo was first on the schedule, journeying here fully confident of carrying off the Continental scalp. The Winters-coached squad, however, unleased a surprise offense which swept through the Bison line for two touchdowns and a safety, and sent the visitors home vanquished, 15—0. The next week the Hamilton squad, for the first time at full strength, entered the Rochester River Campus Stadium too confident of duplicating the previous week's performance. Successive fumbles by the Hillmen, which left them trailing 6—0 at the half, almost cost them the ball game, but a rally in the last half tired the weaker Rochester outfit and ended in a bare 13—6 victory.

After experiencing a 13—0 defeat at the hands of a strong Amherst eleven, the Hill team met unexpected opposition in the Hobart tussle at Geneva, finally downing the Orange and Blue, 19—12. Although never behind, Hamilton displayed weaknesses in its aerial defense and in ball handling which enabled its plucky opponents to slip through for two touchdowns. Mindful of these defects, on November 7 the Hamilton squad stepped on Steuben Field a bit wary of its Rennssalaer opponents. Sports writers had conceded the Trojans a wide margin, but were surprised to see an improved Hamilton offense sweep through the heavy Engineer line, to win 20—6.

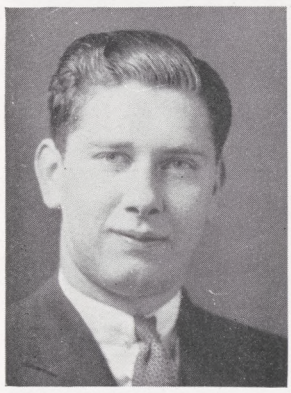

CAPTAIN MCGEE

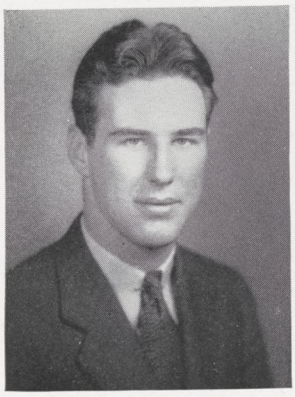

CO-CAPTAINS-ELECT JONES AND MCKENZIE

A hard-fighting Haverford eleven forced the Continentals to play some of their best ball of the season when the squad journeyed to Pennsylvania for the semi-final encounter on its schedule. Held by the plucky Quaker outfit to a 7—7 score at the end of the second period, Hamilton came back in the closing minutes of the second half, the game ending with the score 14—7 in favor of the Buff and Blue.

Hamilton and Union, traditional gridiron rivals since 1890, clashed on Steuben field, November 18, climaxing the football seasons of both colleges. An enthusiastic Hamilton cheering section witnessed the most complete rout ever administered by a Hamilton team in the past 20 years, as the Buff and Blue triumphed, 12—0. The impenetrable Hamilton line succeeded in preventing the Garnet from once entering Hamilton territory on the offensive. Especially brilliant were the performances turned in by Captain William McGee, Henry Harding, and Alexander McKenzie.

The coveted Fowler award was voted to Captain McGee, whose spirit of cooperation and sportsmanship during the entire season made the choice of the recipient an easy one for the coaching staff.

RECORD OF GAMES

	Hamilton	*Opponents*
Buffalo	15	0
Rochester	13	6
Amherst	0	13
Hobart	19	12
R.P.I.	20	6
Haverford	14	7
Union	12	0
Totals	93	44

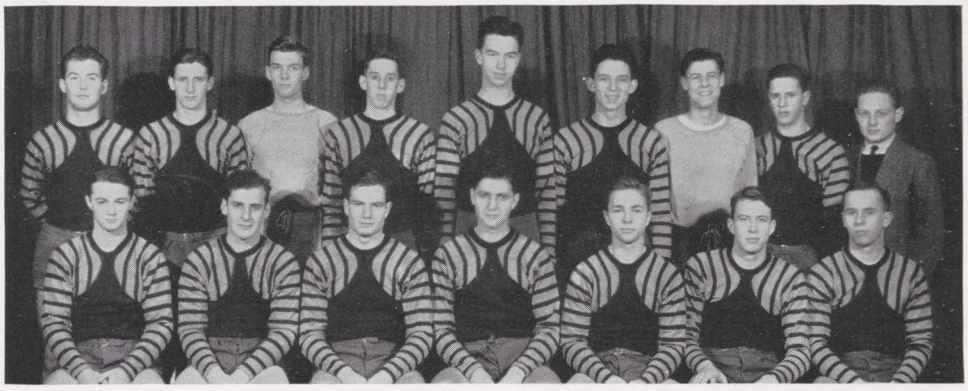

Soccer

1933		1934
Frederick C. Ferry, Jr.	*Captain*	Karl S. Osterhout
John E. Murphy	*Manager*	Robert S. Stackel

THOUGH the soccer team won but two of the five games played, it finished the season in grand style by defeating Clark Mills for the third time in sixteen years, 6-4, and St. Stephens by the amazing score of 8-1. The varsity, composed entirely of juniors and sophomores, failed to hit its stride in the early part of the season and was beaten without too much difficulty by Cornell and Cortland.

The Williams game proved to be the most disappointing of the year, when Hamilton was defeated, 1-0, after outplaying its opponent during the greater part of the game.

Coach Gelas faces the season of 1934 with the best prospects for a successful team. Inasmuch as no regulars will be lost by graduation, the soccer team should be one of the best in Hamilton's history, if we are to judge by the excellent soccer form displayed in the last two games of the season of 1933.

Record of Games

			Hamilton	*Opponents*
October	7	Cornell at Clinton	2	5
October	14	Williams at Williamstown	0	1
October	28	Cortland Normal School at Clinton	2	4
November	4	Clark Mills at Clinton	6	4
November	11	St. Stephens at Clinton	8	1
		Totals	18	15

Cross-Country

1933		1934
ROBERT G. SCHWARZ	*Captain*	JAMES E. MOORE
JAMES F. TAYLOR	*Manager*	DOUGLASS D. FEAR

WINNING two of their four dual meets, the Hamiltonian harriers concluded a rather mediocre season. Conquering St. Lawrence, 20-35, in the first meet of the year, Hamilton's runners dropped the next meet to Rochester before the House Party spectators by the count of 18-37. In the two remaining meets of the season, Hamilton defeated Hobart, 26-19, at Geneva, and bowed humbly before Middlebury, 15-40. Travelling to Geneva for the Conference meet, which was won by Alfred, Hamilton's cross country team tied with Hobart for third place, making a very disappointing exhibition of its strength.

The scoring was led by Moore, next year's captain, and Thomas, each of whom scored 15 points during the season. The many sophomores, who were consistent placers in this year's meets, should form the basis of a more powerful squad next fall, when Coach Winters confidently expects to place a greatly improved team upon the course.

RECORD OF MEETS

		Hamilton	*Opponents*
Oct. 14	St. Lawrence at Clinton	20	35
Oct. 21	Rochester at Clinton	37	18
Oct. 28	Hobart at Geneva	26	29
Nov. 4	Conference Meet at Geneva	(Tied for Third)	
Nov. 11	Middlebury at Clinton	40	15
	Totals	123	97

Hockey

1933-34		1934-35
DUNCAN EDWARDS, JR.	*Captain*	F. C. FERRY, JR.
EDGAR VANSANTVOORD	*Manager*	WILLIAM E. PALMER

UNOFFICIALLY opening its season with three exhibition matches with the Williams College sextet at the Lake Placid Club during the Christmas holidays, the hockey team stepped out with a flourish, winning all three contests. Middlebury was Hamilton's first official opponent of the season; the Vermont team's brilliant efforts proved inadequate as Captain Edwards, Jones, and Collins scored for Hamilton to hold the visitors scoreless.

Colgate's newly organized team, conqueror of Army, brought a hard brand of hockey to Clinton on January 17, but the superior teamwork and shooting of the home team, coupled with the alert goal guarding of Phil Scott, soon found the Colgate team on the short end of a 3-1 score. Massachusetts State was the next victim falling before the smoothly functioning Continental attack and almost impregnable defense by a score of 2-0.

The sextet earned its seventh straight win over a highly touted Victoria team, 2-1, in a hard-fought game. Union was the next visitor to the Hill, and, as usual with Union contests, the game was replete with thrills. The score at the end of the third period stood, 1-1, with both teams playing a sterling brand of hockey, and two overtime periods were required before Captain Edwards sank the decisive shot, giving Hamilton a well-earned victory.

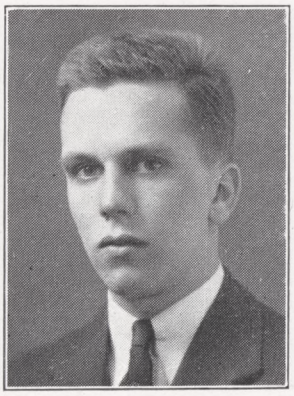

CAPTAIN EDWARDS

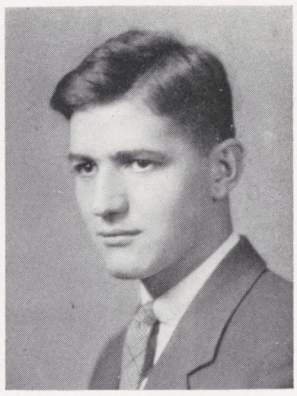

CAPTAIN-ELECT FERRY

On February 10, a returning band of alumni administered to the team its first defeat of the season. Composed of many expert players, and featuring a fine team co-ordination, the alumni forced the varsity on defense early in the game. Behind by two goals at the start of the last period, the undergraduates staged a valiant effort to recover as Collins tallied, but the strong defense of the alumni prevented further scoring.

As yet undefeated by a collegiate team, the Hamilton skaters clashed with Cornell the following week, and found the Ithacans no match for the superior Buff and Blue offense.

Williams came to the Hill for the last game of the season, and the three earlier defeats were avenged as Hamilton suffered its only loss of the season to a college team, 2-1. Trailing at the end of the second canto, 1-0, the improved Williams team displayed a suddenly inspired offense which accounted for two goals in quick succession and put an unsuccessful ending to an otherwise excellent season.

RECORD OF GAMES

		Hamilton	*Opponents*
Dec. 27	Williams at Lake Placid	4	2
Dec. 28	Williams at Lake Placid	2	0
Dec. 29	Williams at Lake Placid	4	2
Jan. 13	Middlebury at Clinton	3	0
Jan. 17	Colgate at Clinton	3	1
Jan. 20	Mass. State at Clinton	2	0
Feb. 3	Victoria at Clinton	2	1
Feb. 7	Union at Clinton	2	1
Feb. 17	Cornell at Clinton	5	0
Feb. 24	Williams at Clinton	1	2
	Totals	29	11

Basketball

1933-34		1934-35
Coleman Burke	*Captain*	William E. Weld, Jr.
C. S. Miller	*Manager*	Wynant J. Williams, Jr.

WINNING six games and losing six, the Hamilton basketball team enjoyed a rather mediocre season. Captain Burke and his men excelled at home, copping five of the six games that were played at Cinton, but were less fortunate on the road, losing five out of six.

The Hamilton tossers opened the season against an experienced, well-coordinated, and superior Colgate team, losing, 38—22. On December 13th, the Continentals, showing new form, nosed out Hobart, 38—32, in a nip-and-tuck battle in which the visitors led, 16—11, at half time.

After the Christmas recess the team journeyed north and showed up poorly in losing to both St. Lawrence and Clarkson. The Larries, piling up a big lead early in the contest, triumphed by a score of 34—31, despite Weld's 19 points. Meeting Clarkson at Potsdam, Hamilton was completely outclassed, and took a 49—23 drubbing.

The first Rochester game of the season as usual provided spectators with thrills galore. Hamilton finally won a hard-fought game, 30—24, by sinking three baskets in the closing minutes of play. Haverford was the next victim to bow, 25—17, in a slow contest, and the Buff and Blue displayed its best form of the year in defeating Swarthmore, 44—25, on February 13.

The second trip away from home was as unsuccessful as its predecessor, Hamilton losing to R.P.I., 41—33, and to Union, 40—18. Poor passing and a

Captain Burke

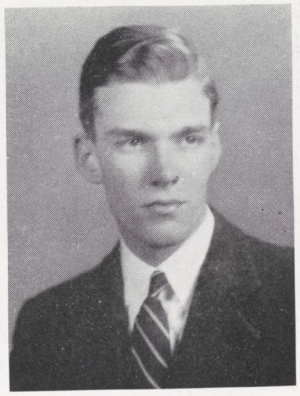

Captain-Elect Weld

lack of teamwork were large factors in these two drubbings, and the next game of the season, with Albany State Teachers, at Clinton, found an improved Hamilton outfit winning by a 41—26 score.

The season was ended away from home, when Hobart and Rochester were met for the finishing contests of the year. For the second time Hamilton defeated Hobart, 37—17, but Rochester revenged itself for its previous loss, and the Buff and Blue went down to a 27—17 defeat. The Yellowjackets overcame the Continental halftime lead of 9—5 with a successful last period rally.

The individual high scorer of the season was Captain-elect Weld, with 140 points; Jerry Snyder, guard, was second with 65. Captain Burke is the only member of the first team to be lost by graduation.

RECORD OF GAMES

		Hamilton	*Opponents*
Dec. 13	Colgate at Clinton	22	38
Dec. 16	Hobart at Clinton	38	32
Jan. 12	St. Lawrence at Canton	31	34
Jan. 13	Clarkson at Potsdam	23	49
Feb. 6	Rochester at Clinton	30	24
Feb. 10	Haverford at Clinton	25	17
Feb. 13	Swarthmore at Clinton	44	25
Feb. 16	R.P.I. at Troy	33	41
Feb. 17	Union at Schenectady	18	40
Feb. 24	State Teachers at Clinton	41	26
Mar. 2	Hobart at Geneva	37	17
Mar. 3	Rochester at Rochester	17	27
	Totals	359	370

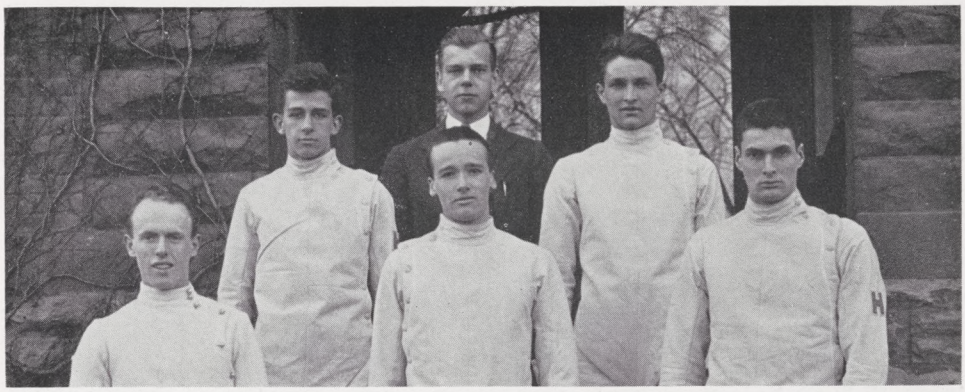

Fencing

1933-34		1934-35
LOCKETT F. BALLARD	*Captain*	
WILLIAM E. PRICE	*Manager*	HOWARD E. MORRILL

THE Hamilton fencing season of 1934 was marked by a satisfying record of victories, but was concluded with an unexpectedly mediocre showing at the Intercollegiate Championships in New York. This season the team had but one triangular meet, an encounter with Yale and Cornell at Clinton. Both Hamilton and Yale defeated Cornell, and the Elis successfully withstood the Buff and Blue attack to win, 10—7.

Meeting Union's fencing team for the first time, Hamilton's superior swordsmen easily won, 14—3. Colgate was defeated by the same score. In a return meet, Colgate was again the loser, winning six bouts to Hamilton's eleven. Traveling to New York to meet Columbia, the Hill fencers were nosed out by a single touch to lose, 9—8.

In the Intercollegiate bouts, the Hamilton swordsmen fenced far below their usual standard. The epee team, which was seeded high, and which was expected to make a brilliant performance, failed to qualify for the semi-finals by one bout. In the individual championships, not a single Buff and Blue fencer advanced into the semi-finals in any weapon.

RECORD OF MEETS

		Hamilton	*Opponents*
Feb. 10	Yale at Clinton	7	10
Feb. 10	Cornell at Clinton	12½	4½
Feb. 17	Union at Clinton	14	3
Mar. 3	Colgate at Clinton	14	3
Mar. 16	Colgate at Clinton	11	6
Mar. 24	Columbia at New York	8	9
Mar. 30-31	Intercollegiate at New York		
Totals		66½	35½

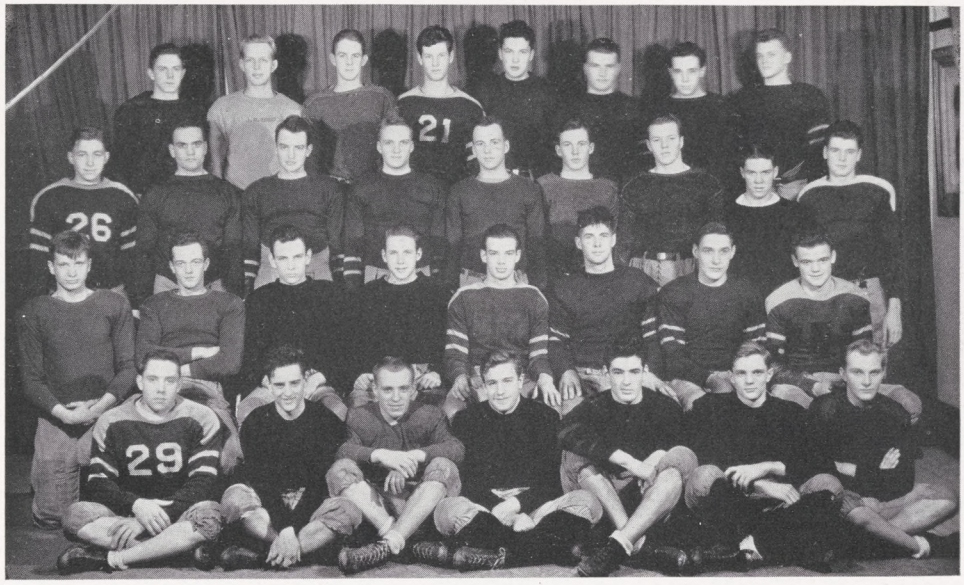

Freshman Football

RECORD OF INTERCLASS GAMES

	Won	*Lost*
1934	0	3
1935	1	2
1936	2	1
1937	3	0

Freshman Soccer

RECORD OF INTERCLASS GAMES

	Won	*Lost*	*Tied*
1934	0	3	0
1935	1	1	1
1936	1	1	1
1937	3	0	0

Freshman Hockey

RECORD OF INTERCLASS GAMES

	Won	*Lost*
1934	1	3
1935	1	3
1936	3	1
1937	3	1

Freshman Basketball

RECORD OF INTERCLASS GAMES

	Won	*Lost*
1934	4	2
1935	3	3
1936	1	5
1937	4	2

Part V

ACTIVITIES

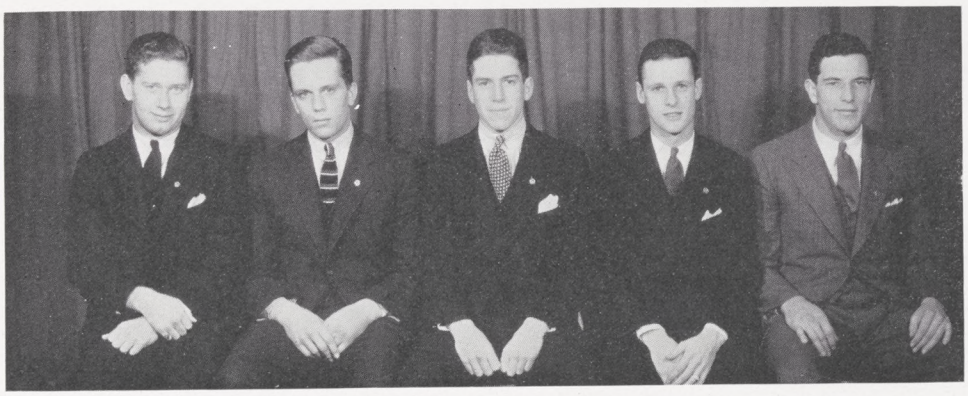

McGee, Edwards, Burke, Folley, Scobie

Pentagon

THE movements of this august senior honorary society are shrouded in mystery. The students know only that its five members meet in the Kirkland Cottage. The curious are told that they keep a watchful eye over all college activities; that they exert their influence to inculcate the traditional Hamilton spirit in every undergraduate.

Regardless of its purpose and activities, there is more interest shown Pentagon, and more deference given its members, than to any of the three other honorary societies. The five-sided badge of honor is regarded as a symbol of three years' unselfish devotion to Hamilton activities and Hamilton ideals. The wearer of this symbol is considered not only to have lived up to these ideals, but to have given himself unstintingly, in his position as a leader in college life and thought, to their growth and perpetuation.

There is no need to wonder, then, when one considers the qualities of character possessed by the members of Pentagon, at the important part this society plays in Hamilton College life. It is equally understandable how election to this body is the fondest hope of every undergraduate.

McGee, Burke, Scobie.

Executive Council

THE Executive Council, a body composed of nine representative members of the student body, the faculty, and the alumni, is elected yearly by the General Association of Undergraduate Activities, which represents the college in its extra-curricular activities, especially along the line of athletics. Its chief duties consist in drawing up and approving schedules for all athletic teams, determining eligibility qualifications, awarding of letters to all team members, elections of team captains and managers, and consideration of special cases having to do with any of the aforementioned duties of the Association. The General Association consists of all members of the three upper classes, and to this body the Executive Council submits all proposals, nominations, and suggestions which may have come to its attention. Meetings of the General Association to consider the proposals of the Executive Council and to witness the awarding of letters are held three times yearly in the College Chapel and all legislative matters which have been brought to the attention of the Council since the previous meeting are voted upon. The presentation of such prizes as the Fowler award is subject to the approval of the Council after the individual team vote has been taken.

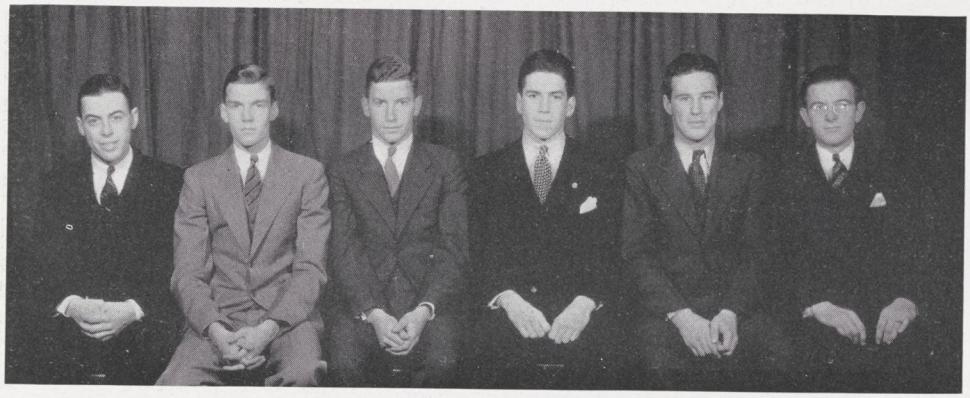

MONTGOMERY, WELD, COLLINS, BURKE, JONES, BOWE

Honor Court

THE continued success of the honor system at Hamilton may be attributed, in part, at least, to the excellent work of the Honor Court. Although this judicial body does not go in for pomp and show, its influence is decidedly felt. It is the official guardian of the honor system, and has unhampered jurisdiction in all cases dealing with the violation of its rules, which cover the college examinations, the use of the college library, and work in English Composition.

The court conducts a formal investigation in the cases which are brought before it, and, in the event of conviction, the penalty is recommended to the faculty, and may range from the suspension of Library privileges to expulsion from college.

The Court is composed of six members. At the last regular meeting of each college year the Court elects two sophomores to serve both their upperclass years, a freshman to serve his sophomore year, and the following fall a freshman is chosen from the incoming class.

Every undergraduate is considered an associate of the Court and is expected to report all violations of the rules to its members.

Top: Dreher, Kennedy, Jones, Morrow, Hengerer
Bottom: McGee, Edwards, Burke, Folley, Scobie

Upperclassman Council

THE Upperclassman Council acts as the chief ruling body of the college in regard to all disciplinary measures which do not fall within the jurisdiction of the Honor Court. In addition to these regular activities, three seniors are elected from the group to co-operate with the Faculty Discipline Committee.

The Council is composed of the five members of Pentagon, the presidents of the two upper classes, two elected seniors, and a junior chosen by his class. The duties of the Council have become negligible since the period of banquets and underclassmen rows has passed away, and at the present time the need for such a governing body has disappeared. The main duty of the body at this time is to elect the three seniors who are to serve as representatives of student opinion in the disciplinary measures of the faculty.

Top: Behr, McGee, Krueger, Barden
Bottom: Cooley, Folley, Morrow, Collins, Edwards

Interfraternity Council

FOR many years the Interfraternity Council has played an active part in Hill affairs. Although rather a powerful group, this council does not exhibit its importance, but rather remains in the background. It is composed of one representative from each of the fraternities and Decagon.

All matters concerning interfraternity relations are referred to this group. In compiling the rules for pledging season they have done much to keep rushing at such a high standard at Hamilton. Twice a year the council comes much to the fore in selecting the dates (no pun intended) for the House Parties. It also helps to arrange the interfraternity sport schedules.

Generally speaking, this committee talks over all problems that could be settled by such a body as this. Most of its important decisions are reached after consultations of each member with his constituents, and as a result there is more satisfaction with its judgments among the students than is the case in other less directly controlled legislative bodies.

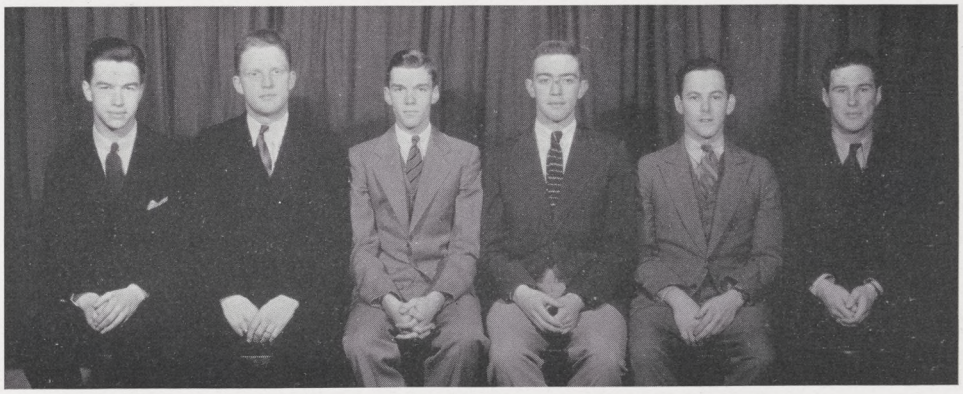

VanAllen, Smith, Weld, McKenzie, Throckmorton, Jones

Was Los

WAS Los is the junior honorary society and is composed of the six most outstanding men of the class. Of all the honorary societies, Was Los places the greatest emphasis upon athletics in the election of its members. Each spring the retiring group selects from the sophomore class the man whom it considers the most influential and representative. He in turn chooses the second, and together they pick the third, and so on until all six are chosen. New members are tapped on consecutive mornings, their initiation consisting of being trampled well into the ground, the sixth receiving a public ducking in the fountain to complete his ordeal.

Was Los is an important agency in supervising undergraduate functions of a sporting nature, and in directing freshman-sophomore activities. It alternates with D.T. in staging tea dances at House Party time. The emblem of the society is a peaked hat, which, unfortunately, is seldom worn, even upon special occasions. Membership to Was Los is an unquestionable achievement, and excepting election to Pentagon, is the highest local honor which can be conferred upon a Hamilton undergraduate.

Top: Doig, Soper, Kingsbury, Westcott, deAzevedo, Hauser
Bottom: Dotzauer, Montgomery, LeFevre, Jones, Hand, Millham

D. T. Club

D. T. is the sophomore honorary society to which thirteen new members are elected each spring from the freshman class by the active body. Then begins the most important task of D.T., that of impressing upon the newly chosen members just how fortunate or unfortunate (according to your point of view) they are. During this initiation period, the college enjoys the spectacle of seeing freshmen in pink baby bonnets desperately scaling trees to retrieve queer little carts helpfully tossed there by the fun-loving sophomore D.T. men, and the same freshmen gratefully acknowledge slaps on the back with forced and teary smiles. "Yankee Doodle" sends them scampering to trees which they clasp in a rather startling and comical manner.

The Club officiates at various games, its specialty being ushering. Perhaps the pledge button—a champagne cork—means nothing at all, but, their self-appointed function is to stimulate good-fellowship on the Hill. The D.T. tea-dance, given at House Party time, is always alluring, and their antics at such functions have become a popular tradition.

Top: Eisenhardt, Jagger, Wood, Bowe, Amsden
Middle: Massoth, Johnson, Hands, Bielby, Bradford
Bottom: Griffin, Esterbrook, Jones, Baldwin, Frear

Quadrangle

IN this body Hamilton has its youngest honorary organization. It was formed by the members of the class of 1928 who saw the urgent need for promoting better unity and better relationship among the first year men. Accordingly, the Quadrangle Club made its appearance, and has developed into a strong, healthy organization that has taken a definite place on the Hill. It is composed of twenty freshmen—at least one being chosen from each fraternity—who are elected by the sophomore members as soon as possible after initiation week. A large membership was thought necessary by the club's founders in order that the whole class might be adequately represented, and that the desired unity and acquaintanceship should be developed.

The main activity of this group, socially speaking, is a banquet for the outgoing members, though it is rumored that Quadrangle is preparing a cheer, so as not to be outdone by Was Los and D.T.

Top: Ahearn, Craig, Roehrick, Schoemer, Haas, Shaver
Bottom: Hand, Kennedy, Waddell, Fraser, Katz, Donley

Pi Delta Epsilon

TO award work of outstanding merit in journalism at Hamilton College, the Hamilton chapter of the National Honorary College Journalism fraternity was organized in 1921. For a long time a large number of men were initiated into the group every year, but several years ago changes in the constitution brought about changes in the qualifications of membership and made it much harder to attain. To be elected under the new rules the candidates must show definite ability along journalistic lines. By decreasing its membership as required, Pi Delta Epsilon increased its ability fittingly to reward men for work of merit in journalism.

Pi Delta Epsilon is the controlling body of the college publications—*The Hamiltonian, Hamilton Life, The Continental,* and the *Freshman Handbook*—and of the Press Board. It supervises their policies, elections, and management.

In 1932 the blanket subscription plan of Pi Delta Epsilon was put into effect and has been used each year since with a great degree of success. By this plan undergraduates pay one subscription price entitling them to receive all the publications at a price much below that of subscribing to each of them separately.

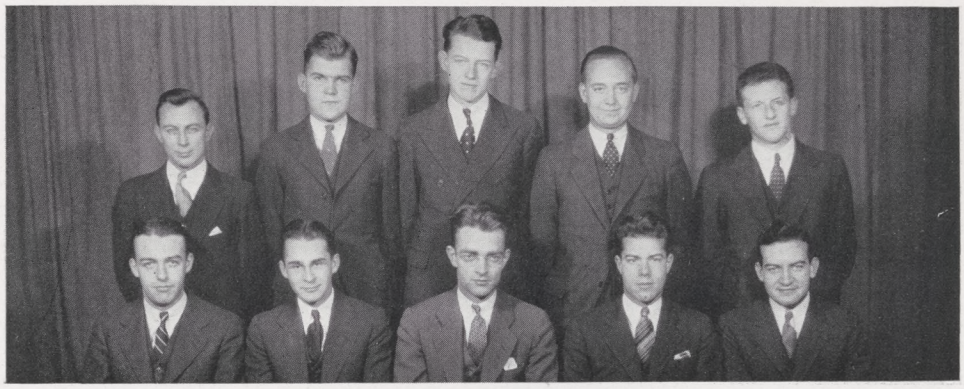

Top: Ahearn, Rockwell, Schoemer, Haas, Kennedy
Bottom: Hand, Fraser, Waddell, Shaver, Donley

Hamilton Life

HAMILTON Life, now entering upon the thirty-fifth year of its existence as a weekly courier of Hamilton activities, scholastic and otherwise, has left behind it a record upon which threescore editors may look back with satisfaction, and upon which incoming editors may gaze with some degree of doubt as to their own ability to keep the slate untarnished. Incorporating the most salient features of a large metropolitan daily in respect to balance, make-up, and general editorial content, Hamilton's first weekly paper has grown, since 1899, steadily in size and scope to its present-day four-page, seven-column spread.

Throughout its tenure of life it has made consistently successful, often distinguished attempts at recording contemporary Hill activities. Catering equally to both undergraduates and alumni, it carries items of interest to all, never failing to publish "all the news that's fit to print" in a frank impersonal manner. In addition to the news department, other features include the editorial department, "Carpe Diem", and special timely articles. Special issues are published at the rate of two per year, the first making its appearance on the Tuesday before the Union football game, and the second at Commencement time.

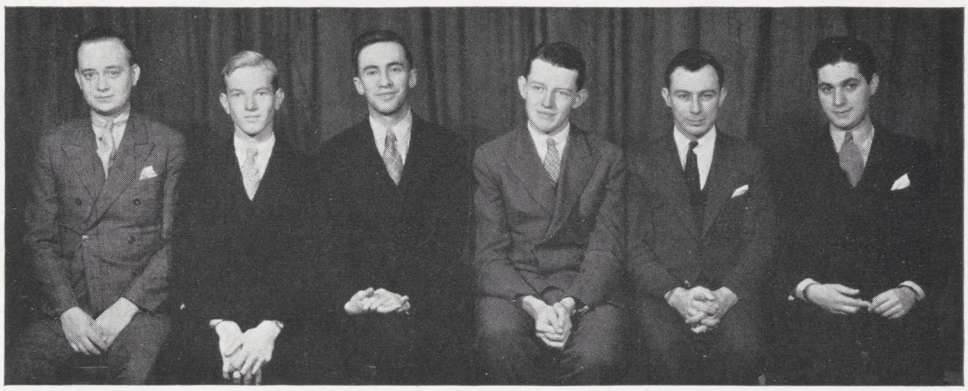

HAAS, BARRETT, BROWN, SCHOEMER, AHEARN, LINOWITZ

The 1935 Hamiltonian

HERE you see depicted those who can be held criminally responsible for this book. To boast is unfortunate, and to apologize redundant; our efforts are before you, and we proffer them to you with what may seem to be a take-it-or-leave-it attitude. To speak frankly, we feel that we have succeeded in the original purpose of the book—namely, to provide an accurate and comprehensive record of the college life and activities during the year just passed. The fact that we have not attempted to go beyond this may lay the result of our labors open to criticism, but such are the rewards of fame.

THE STAFF

JOHN R. SCHOEMER, JR. ..... *Editor*
J. DONALD AHEARN ..... *Business Manager*
JOHN L. BROWN ..... *Managing Editor*
HALSEY V. BARRETT ..... *Photographic Editor*
RALPH T. HAAS ..... *Athletic Editor*
SOL M. LINOWITZ ..... *Organization Editor*
JAMES T. ROCKWELL ..... *Associate Editor*

Top: Bates, Haas, Ferry
Bottom: Waddell, Roehrick, Kennedy, Craig

The Continental

THE *Continental,* which made its initial appearance on the Hill this Fall, is one of the first experiments of its kind to be tried in the world of college publications. An amalgamation of the humorous qualities of the old *Royal Gaboon,* and the admittedly excellent literary features of the *Hamilton Literary Magazine,* the success of this seemingly incongruous merger, has, since the first, or House Party number, been a foregone conclusion. Financial conditions brought about the welding of these two Hamilton traditions, and the new magazine has been able to stand with more dignity and confidence on a foundation far less precarious than that which supported the two elder publications. A clever blending of prose, serious and satirical, and a like mixture of the most pleasing products of the pens of Hamilton's poets has proved an experiment especially worth-while to those of us who have had the good fortune to witness it in the early stages of its evolution. It is evident, even to those of us who can lay claim to no prophetic powers whatsoever, that the *Continental,* which has displaced two Hamilton traditions, is about to become an even greater part of the future than were its two predecessors of the past.

LaGrange, Fraser, Donley, Hand, Roehrick, Schoemer.

Handbook

THE HANDBOOK, a complete directory of who's who and what's what about the campus, has, in the few short years of its being, entrenched itself securely in the circle of Hamilton Publications enclosed by Pi Delta Epsilon. As the Compendium Hamiltoniensis it is rivalled only by the Encyclopaedia Britannica in the successful manner in which it has covered the territory to which it has been consigned.

A small, blue, leather-bound volume, usually containing upwards of one hundred twenty-five pages, the Handbook contains rules for the freshman, Hamilton songs, fraternity indices, and complete data on captains, lettermen, managers, publications, and other topics having to do with extra-curricular activities. Scattered about the booklet are found blanks for keeping track of cuts and classes, a college calendar, advertisements, and a Hamilton slang dictionary, which offers definitions for all the more important and printable Hamilton bywords, from "soup" to "Bugs."

Indispensable to members of the incoming freshman class, it has proven more useful to the remainder of the student body, filling a definite need for a correlation of all the facts in one concise, useful manual.

Top: Linowitz, Haas, Minor
Bottom: Brown, Noon, Roehrick, Ahearn, Bates

Charlatans

THE activity of the Charlatans, the college dramatic society, has, at the time we go to press, unfortunately limited itself to two plays, both of them comedies. After a productionless first semester, when the usual class plays sponsored by the organization were not presented, "Androcles and the Lion," a satirical comedy by George Bernard Shaw, was presented in the Hall of Commons on March 27 and 28, to be followed on May 10 by "Virgin at Large," the Charlatan Prize Play, written by Williams T. Noon, '34.

Although marred by a few minor imperfections, the staging of "Androcles" was generally considered a success by the critical college audience. Featuring an unusually smooth production, the play caught and held the audience's interest, and all considered, it was a favorable presentation of Shaw's deft satire and witty dialogue. A large share of the success is due to the excellent acting in the production—notably that of Mrs. Vincent Jones, of Utica, Howard B. White, and Williams G. Roehrick, '34, the latter president of the organization.

"Virgin at Large" had for its scene backstage on the night of one of the annual Miracle Plays. In character it was a farce, taking more or less sly and humorous digs at Hamilton undergraduate life.

Musical Art Society

PROFESSOR BERRIAN R. SHUTE ..... *President*
PROFESSOR PAUL A. FANCHER ..... *Treasurer*
PROFESSOR ARTHUR P. SAUNDERS ..... *Secretary*

UNDER the auspices of the Musical Art Society, established for the purpose of affording Hamilton music lovers the maximum in musical enjoyment for the minimum expense, four concerts were held during the current school year. Professor Berrian R. Shute, head of the organization, professor of music at Hamilton, and director of the Utica Civic Orchestra and Chorus, was ably assisted in his work by Professor Paul A. Fancher, director of the Choir, and Professor Arthur P. Saunders, professor of chemistry, and a violinist of marked ability.

The 1933-34 season opened on November 3 with a concert by Rose Bampton, contralto of the Metropolitan Opera Company, who, at the age of twenty-three, is already a well-known artist in the music world. Miss Bampton, a protege of Leopold Stokowski, director of the Philadelphia Symphony Orchestra, gave a recital rivalled only by that of Louise Bernhardt, who appeared in the Hill Chapel twelve months earlier. Miss Bampton's offering, aided not a little by her attractive and charming personality, consisted of selections from Brahms, Hugo Wolf, Debussy, and Ravel.

Later in the same month Messrs. Weinstock, Danziger, Shaier, and Edel, who comprise the renowned Manhattan String Quartet, fully justified the praise bestowed upon them after their appearance of last year on the Hill. Using no score, but performing by memory, they played quartets by Haydn, Smetana, and Brahms.

The final winter concert was held on Friday, February 23, in the Alpha Delta Phi Hall, and consisted of a violin sonata recital by Eugene Gantner, violinist, and Berrian R. Shute, pianist. This presentation proved fully as popular as any previous professional offering of the society. Mr. Gantner is concert master of the Utica Civic Orchestra.

Frederick Jagel, leading tenor of the Metropolitan Opera Company, was heard in the fourth of the series of concerts on the evening of April 19. Mr. Jagel's program was made up largely of songs by Schubert, Brahms, Hugo Wolf, and American and English composers. He received particular acclaim for his rendition of the aria, "Celeste Aida", in which opera he has played a leading role.

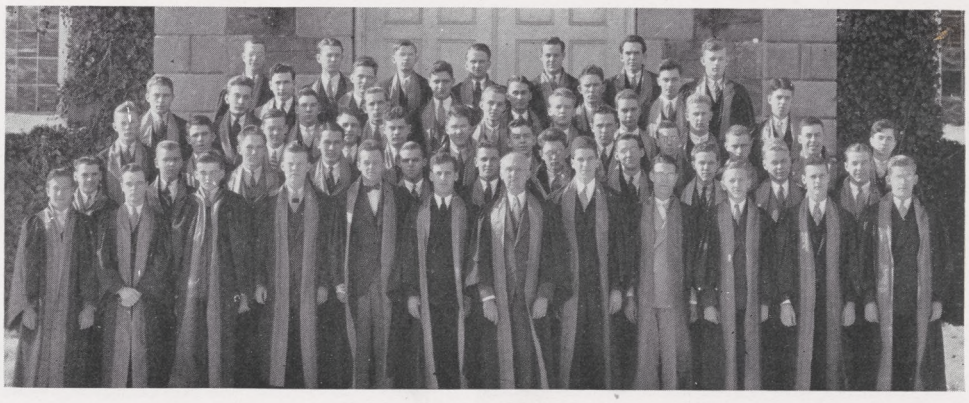

Hamilton College Choir

First Tenors

Coleman Burke
C. Edwin Constantinides
Jarrett H. Folley
James H. Thorp
Roger G. Cooley
Robert R. Carson
Arthur B. Sanford
James Avery, Jr.
J. S. D. Cooper
Charles F. Hill
Robert R. Barry
Francis A. Brown
John L. Henninger
Robert H. Higinbotham
Frederick A. Weibel, Jr.

First Basses

David A. Fraser
William G. Roehrick, Jr.
Gardner Smith
Frederick C. Ferry, Jr.
Judson B. Hall
Francis F. Baker
Richard R. Chellas
James H. Frear, III
Matthew W. Marvin
Charles M. Monnier
Julian F. Payne
William J. Taylor
Douglas H. Washburn

Second Tenors

Duncan Edwards
Samuel P. Belardi
John W. Bicknell
Karl S. Osterhout
Charles L. Case
Adrian H. Courtenay, Jr.
Frank T. Freeman
Norman W. Howard
Willard B. Soper
Warren R. Montgomery, Jr.
Griffith Jones
Harry P. Massoth, Jr.
Richard A. McLaughlin
Edward K. Renwick
Gilbert G. Sprague

Second Basses

John H. Behr, Jr.
William E. Price
John C. Becker
Edward G. Evans
George L. Rutherford, Jr.
David R. Cochran
Allen B. Dickerman
Samuel A. Halsted
Robert W. Hurd
Roger A. Lyons
Frederick J. Meagher
William R. Pierce
Samuel W. Fader
Leland F. Hamrick

The Choir

PROFESSOR PAUL A. FANCHER ..... *Director*
WALLACE BRADLEY JOHNSON ..... *Manager*
ROBERT J. HICKS ..... *Organist and Accompanist*
DANIEL G. KENNEDY ..... *Undergraduate Manager*

THE Hamilton College choir is seldom recognized here as an anomaly, because undergraduates soon accustom themselves to its excellence, and regard it as a matter of course. The fact remains that the choir is one of the most widely known choral groups in the east, and is more outstanding in its activity than any other organization connected with the college.

Before leaving on the spring tour, the choir gave an appearance at the First Presbyterian Church in Utica, which was received with appreciation by the local audience. The tour itself included concerts in Grantwood, N. Y., Cliffside Park, N. J., Summit, N. J., and at the Barbizon-Plaza in New York City where the group was greeted by unusual enthusiastic audiences. Aside from these regular activities, a special program was broadcast from New York over a national hookup. Alexander Woolcott, through whose efforts it was made possible, acted as master of ceremonies. Both the New York *Times* and the *Tribune* carried favorable reviews, praising above all, the beautiful tonal quality achieved by the choir.

Among the most popular numbers of the program were, "Adoramus Te Christe" by Palestina, and a hymn from the Russian Litturgy sung in Russian—"Ije". "Toro" by Edvard Grieg, received especial praise from the critics for the work of a baritone soloist, and Handel's "Hallelujah Chorus", which took the place of last year's "Cum Sancto Spiritu", was accepted with great enthusiasm.

The average voice of the choir is no better nor no worse than that of any other comparable aggregation. Yet under the leadership of Mr. Fancher, there is instilled into the group a profound appreciation of beauty in song—a sense of deep understanding which results in the unusually high quality of its performances.

The Band

THROUGH constant practice, able leadership and the hearty support of the undergraduate body, the college band, in the four years of its existence, has come to be recognized as one of the most useful organizations on the Hill.

John D. Dale is admirably carrying on the work of Richard J. Redmond '33, founder and leader of the band during its first three years. Dale's tireless efforts and enthusiasm, and the co-operation and musical talent of the band members, have kept the body in an efficient and excellently finished state of organization.

The band has become an important addition to Hamilton's sporting festivities, performing creditably at football and hockey games and at the undergraduate rallies. In addition to apparent usefulness, it serves to stimulate and develop musical ability which might otherwise be lost in the bustle of undergraduate activity. It is an organization which has done much for the college, and deserves the admiration the college has for it.

Top: Taylor, Adamson, Clough, Foote, Linowitz, Fader.
Bottom: Slade, Livadas, Barrett, Moore, Rockwell, Howard, Handy

Debate Squad

WIDE interest in debate among the undergraduates this year allowed a very ambitious intercollegiate schedule to be undertaken. There were more debates this year than ever before, and the ranks of the varsity debate squad were swelled accordingly. Walter J. Moore, '34 was captain and manager, and Prof. Calvin L. Lewis continued in his capacity of coach to the team. Five debates were held away from Clinton, at Mt. Holyoke, Lafayette, Dartmouth, Syracuse and Colgate, and teams from the British Union, Elmira, Rollins, Wells, Albany State Teachers, and Union were met here. On April 27 and 28, nine members of the squad attended the annual Debate Conference at Colgate University where several pertinent state problems were discussed.

The ambition of every debater is to become a member of Delta Sigma Rho, the honorary society of the debate world. The Hamilton chapter, founded in 1922, promotes local interest in debate, participates in the choosing of speakers on the intercollegiate teams, and manages the schedule. Walter J. Moore is the only debater this year to have this honor conferred upon him.

SOPER, BURROWS, HALSEY, COUGHLIN

Cheerleaders

THE constant ambition of these four men is to rouse an energetic cheer from an unergetic crowd of four hundred and fifty students, and at times it seems a somewhat thankless task. The necessary requisites for this position are, a body which is as supple as that of a contortionist, lungs that rival those of a circus barker, and an enthusiasm which only a fanatic can equal; all four of these lads satisfy the qualifications for this job. Past masters are they in that strenuous art of eking out just one more "L-o-o-ng Yell for the Team".

Inestimable is the part they play in the many victories of Hamilton athletes. Displaying a remarkable liveliness whether the team is trailing or is well out in front, they try to instill this pep into the spectators. Were it not for these four frivolous fellows, our athletic contests would lose much of their present color and spirit.

Part VI

ADVERTISEMENTS

IMPERIAL
Restaurant

Oriskany Street West

A Big Market in a Small Town

Prices The Lowest, Quality The Best

FORD'S MARKET

Phone 19

CLINTON, N. Y.

GEORGE'S
Barber Shop

T. J. Britcher

Coal, Coke, and Wood
Mason Supplies

Furnace and Heating Oil

Telephone 101

Office and Yard

Taylor Avenue

CLINTON, N. Y.

General Merchandise
Hardware and Plumbing
Kodaks
and
Camera Supplies
Electric Lamps
and
Pictures

ESTATE OF

H. J. ALLEN

CLINTON, N. Y.

Telephone 145

WILLIAM TRIMBEY CO.

WHOLESALE GROCERS

141 HOTEL STREET
UTICA, N. Y.

ONEIDA CHEMICAL CO.

Manufacturers of

Disinfectants, Deodorants, Insecticides and other sanitary products for home and institution use.

UTICA, N. Y. Phone 4-8823

Representing America's Leading Dance Orchestras

CONTINENTAL ORCHESTRAS

EXCLUSIVE MANAGEMENT

1323 Oneida St.
Utica, N. Y.

Phones 4-1364 / 4-4433

HEATING OILS

COAL » COKE

WOOD
All Sizes

W. V. Keith & Sons
Incorporated

TELEPHONE 18

College Street

CLINTON, N. Y.

Grand Union

New Process Dry Cleaners

UTICA

Daily Service on the Hill

Hamelines DAIRIES INC.

WHOLESALE FRUITS AND VEGETABLES

J. GUZZARDO & SONS

1540 YORK STREET
UTICA, N. Y.

DIAL 2-6062

"Consistently the Best"

SUNSHINE DAIRY

WM. PARRY SON, Inc.

SPECIAL GRADE A GUERNSEY MILK

Wholesale and Retail

717 Court St. Dial 2-2317
Utica, N. Y.

ASSOCIATED LAUNDRIES INCORPORATED

De Luxe Dry Cleaning and Laundry Service

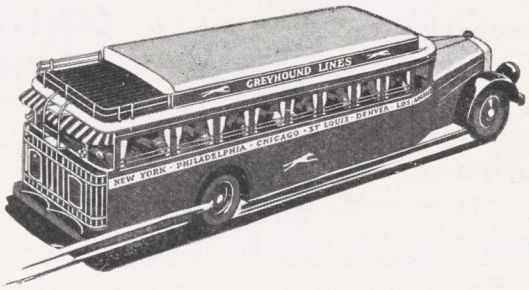

Frequent Service To All Points

FINEST BUSES

LOWER FARES

For Travel Information and Rates
Visit or Phone

GREYHOUND Lines

WM. HERRICK CHAPMAN, Agent
EMERSON HALL

SOUND managerial policies and long, successful experience have provided us with sufficient equipment, adequate personnel, and ample resources to render dependable service as artists and makers of fine printing plates. That you will be secure from chance, is our first promise.

JAHN & OLLIER ENGRAVING CO.
817 West Washington Blvd., - Chicago, Illinois

In the foreground - Ft. Dearborn re-erected in Grant Park on Chicago's lake front. Illustration by Jahn & Ollier Art Studios.

PITTSBURGH PRINTING COMPANY

Producers of

WEEKLY AND MONTHLY
SCHOOL PUBLICATIONS

HIGH SCHOOL AND
COLLEGE ANNUALS

BUSINESS AND COMMERCIAL
TYPOGRAPHICAL DISPLAYS

DIVERSIFIED
BOOKBINDING

ALL KINDS OF
PRINTING

We are thoroughly equipped to complete all orders promptly . . . Write us, or call our representative for an interview » »

Phones:
GRant 1950-1951

530-534 FERNANDO STREET
PITTSBURGH, PENNA.